

**SECTION 21, T. 11 S., R 43 E., W.M.**

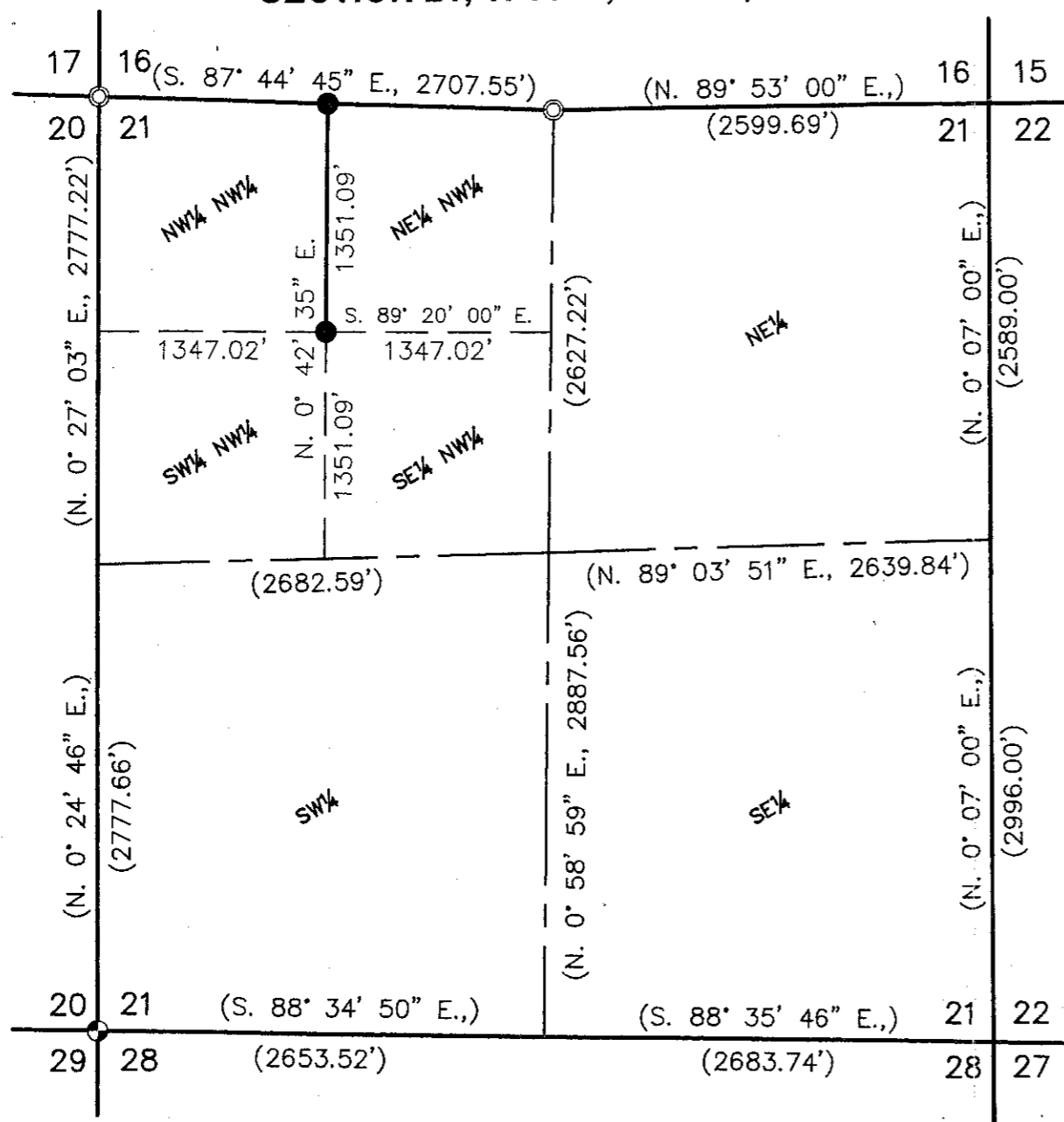

HANLEY ENGINEERING, INC.  
 2043 MAIN STREET  
 BAKER CITY, OREGON

**BASIS OF BEARING**  
 Baker Co. Sur. No. 11-43-7.

**LEGEND**

- Set 5/8" rebar with plastic cap marked "HANLEY ENGR. PLS 1817".
- ⊙ Found, brass cap monument set by Baker County Survey No. 11-43-7.
- ⊕ Found, brass cap monument per Baker County Survey No. 11-43-7.
- ( ) Record data per Ba. Co. Sur. No. 11-43-7.

**REFERENCES**

- Baker County Deed 79 10 028.
- Baker County Survey No. 11-43-7.
- Baker County Survey No. 11-43-10.

**NARRATIVE**

The purpose of this survey for Elwood Wirth is to mark on the ground with proper monumentation the Northwest and Southwest corners of the Northeast quarter of the Northwest quarter of Section 21, T. 11 S., R. 43 E., W.M. Subdivision of Section 21 was provided by Baker County Survey No. 11-43-7.

**REGISTERED  
 PROFESSIONAL  
 LAND SURVEYOR**

*Thomas J. Hanley*

**OREGON**  
 JULY 13, 1979  
**THOMAS J. HANLEY**  
 1817

Renews June 30, 2003

FILED August 7, 2002  
 BAKER COUNTY SURVEYOR  
 SURVEY NO. 11-43-13

**MAP OF SURVEY**  
**IN THE NW 1/4 OF SECTION 21,**  
**T. 11 S., R. 43 E., W.M.**  
**BAKER COUNTY, OREGON**

Surveyed July 3, 2002  
 for Elwood Wirth

**Scale: 1" = 1000'**