

RECORD OF SURVEY
SE 1/4 SEC. 20, T.11S., R.43E., W.M.
BAKER COUNTY, OREGON

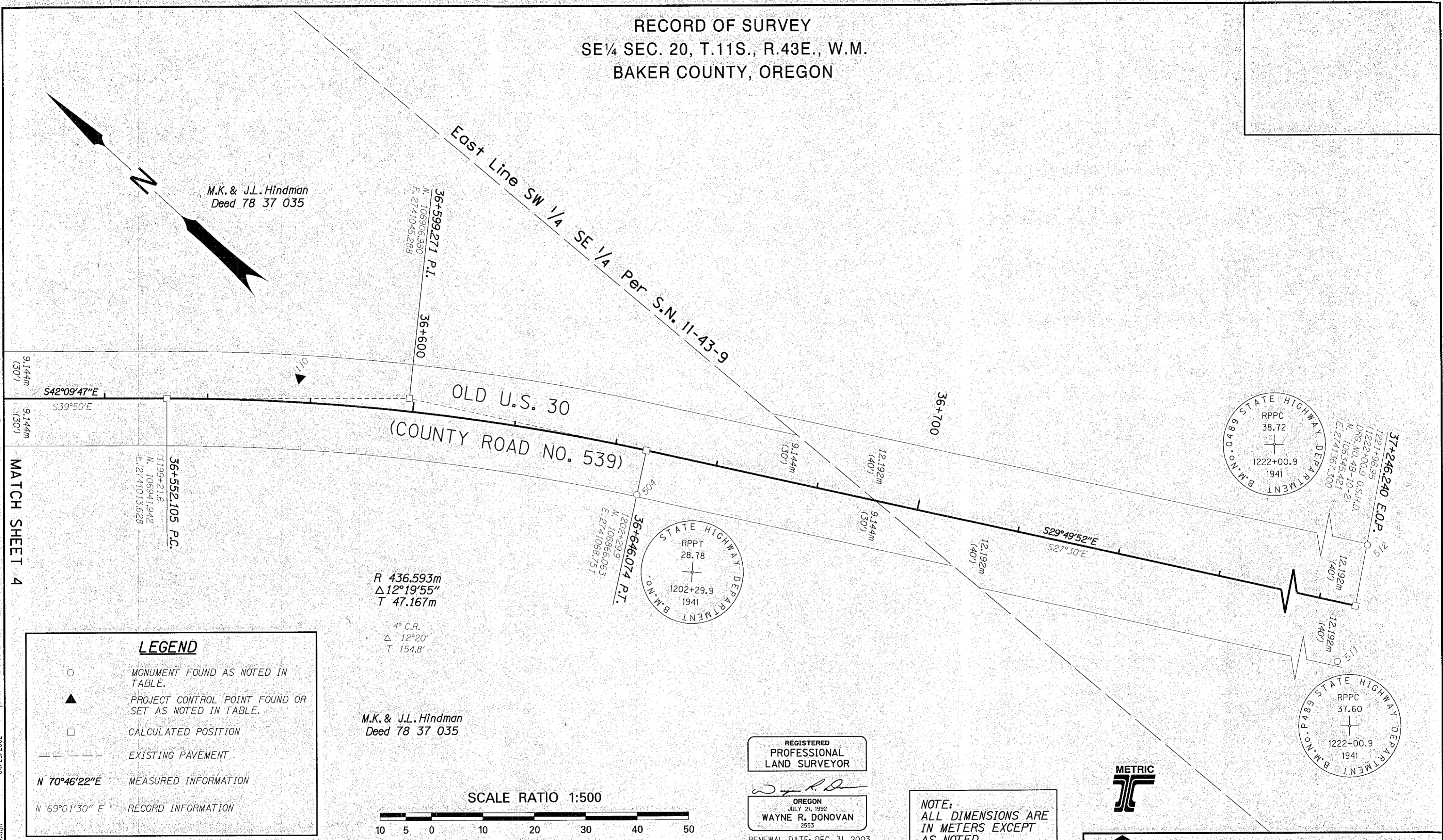

M.K. & J.L. Hindman
Deed 78 37 035

R 436.593m
Δ 12°19'55"
T 47.167m

M.K. & J.L. Hindman
Deed 78 37 035

4° C.R.
Δ 12°20'
T 154.8'

MATCH SHEET 4

LEGEND

- MONUMENT FOUND AS NOTED IN TABLE.
- ▲ PROJECT CONTROL POINT FOUND OR SET AS NOTED IN TABLE.
- CALCULATED POSITION
- EXISTING PAVEMENT
- N 70°46'22"E MEASURED INFORMATION
- N 69°01'30" E RECORD INFORMATION

SCALE RATIO 1:500

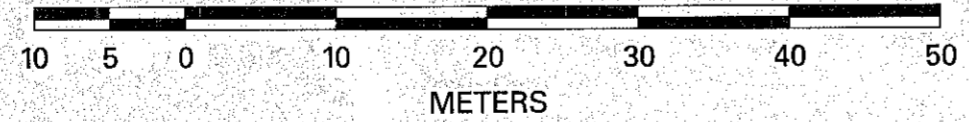

REGISTERED
PROFESSIONAL
LAND SURVEYOR

OREGON
JULY 21, 1992
WAYNE R. DONOVAN
2553

RENEWAL DATE: DEC. 31, 2003
SIGNED: *Wayne R. Donovan* APR 25 2002

NOTE:
ALL DIMENSIONS ARE
IN METERS EXCEPT
AS NOTED.



OBEC CONSULTING ENGINEERS
920 COUNTRY CLUB RD., SUITE 100B
EUGENE, OREGON 97401
TEL. (541) 683-6090 FAX. (541) 683-6576

CENTER LINE RESOLUTION,
MONUMENT RECOVERY AND CONTROL SURVEY
PRITCHARD CREEK BRIDGE SEC.
OLD U.S. 30
FOR BAKER COUNTY AND
OREGON DEPARTMENT OF TRANSPORTATION
MARCH 16, 2002

POINT TABLE

POINT NO.	DESCRIPTION	REFERENCE	DATE FOUND/SET	OFFSET	STATION	NORTHING	EASTING
110	SET 16mm x 762mm IRON ROD W/RPC "OBEC CONTROL"	OBEC CONTROL	2/27/2002	4.721 L	36+577.683	106925.448	2741033.911
504	FD 70mm BRASS DISC IN CONCRETE POST "OSHD RPPT 28.78 1202+29.9 1941"	OSHD	2/27/2002	8.772 R	36+646.075	106861.698	2741061.142
511	FD 70mm BRASS DISC IN CONCRETE POST "OSHD RPPC 37.60 1222+00.9 B.M.NO.P489 1941"	OSHD	2/27/2002	11.460 R	37+246.240	106339.720	2741357.358
512	FD 70mm BRASS DISC IN CONCRETE POST "OSHD RPPC 38.72 1222+00.9 B.M.NO.Q489 1941"	OSHD	2/27/2002	11.799 L	37+246.227	106351.301	2741377.529

APPROVED BY: *M.L. Armstrong, C.E. Surveyor* OBEC TITLE
DESIGNED: W. DONOVAN PROJ. NO. 19-66.3 SHT. 5 OF 5
DRAWN: AD CHK'D: DEW FILE NO. 11710 S

FILED *May 1, 2002*
BAKER COUNTY SURVEYOR
SURVEY NO. 11-43-12

I:\Projects\019\01906603\Con\MS\01906603\filed.survey.dgn 04/25/2002