

RECORD OF SURVEY  
SE 1/4 SEC. 20, T.11S., R.43E., W.M.  
BAKER COUNTY, OREGON

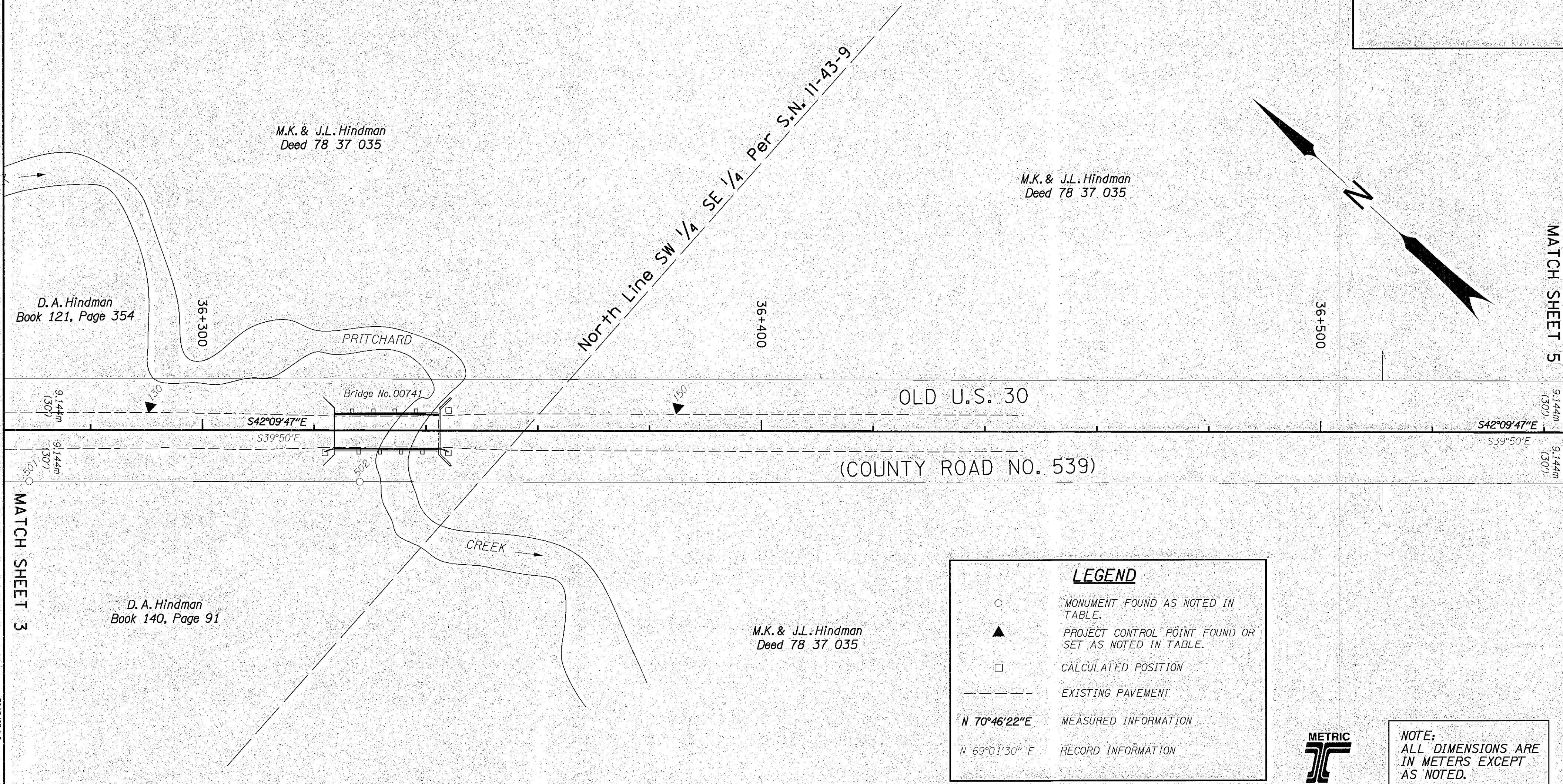

**LEGEND**

- MONUMENT FOUND AS NOTED IN TABLE.
- ▲ PROJECT CONTROL POINT FOUND OR SET AS NOTED IN TABLE.
- CALCULATED POSITION
- EXISTING PAVEMENT
- N 70°46'22"E MEASURED INFORMATION
- N 69°01'30" E RECORD INFORMATION

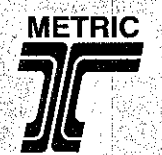

NOTE:  
ALL DIMENSIONS ARE  
IN METERS EXCEPT  
AS NOTED.

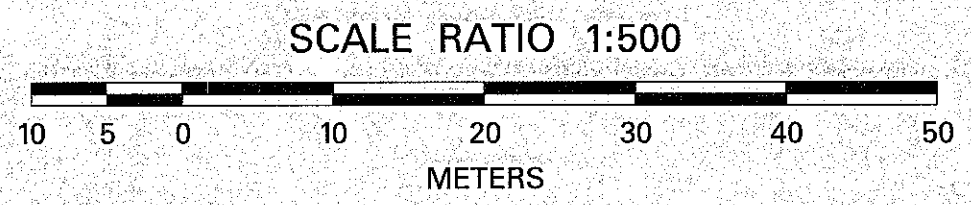

**POINT TABLE**

POINT NO.	DESCRIPTION	REFERENCE	DATE FOUND/SET	℄ OFFSET	℄ STATION	NORTHING	EASTING
130	SET 16mm x 762mm IRON ROD W/RPC "OBEC CONTROL"	OBEC CONTROL	2/27/2002	4.209 L	36+290.604	107138.601	2740841.218
150	SET MAG NAIL & WASHER IN HUB "OBEC CONTROL"	OBEC CONTROL	2/27/2002	4.194 L	36+385.001	107068.620	2740904.570
501	FD 16mm IRON ROD W/ YPC "DEA INC."	SN 11-43-9	2/27/2002	9.138 R	36+269.035	107145.630	2740816.847
502	FD 16mm IRON ROD W/ YPC "DEA INC."	SN 11-43-9	2/27/2002	9.137 R	36+328.155	107101.808	2740856.531

REGISTERED  
PROFESSIONAL  
LAND SURVEYOR

OREGON  
JULY 21, 1992  
WAYNE R. DONOVAN  
2553

RENEWAL DATE: DEC. 31, 2003  
SIGNED: *Wayne R. Donovan*

*M.L. Donovan, Ch. Surveyor* OBEC  
APPROVED BY: TITLE

**OBEC** CONSULTING  
ENGINEERS

920 COUNTRY CLUB RD., SUITE 100B  
EUGENE, OREGON 97401  
TEL. (541) 683-6090 FAX. (541) 683-6576

CENTER LINE RESOLUTION,  
MONUMENT RECOVERY AND CONTROL SURVEY  
PRITCHARD CREEK BRIDGE SEC.  
OLD U.S. 30  
FOR BAKER COUNTY AND  
OREGON DEPARTMENT OF TRANSPORTATION  
MARCH 16, 2002

SCALE 1:500  
DESIGNED: W. DONOVAN PROJ. NO. 19-66.3 SHT. 4 OF 5  
DRAWN: AD CHK'D: DEW FILE NO. 11709 S

FILED *May 1, 2002*  
BAKER COUNTY SURVEYOR  
SURVEY NO. 11-43-12

04/25/2002  
I:\Projects\01906603\Cad\AS\01906603\filed.sur\rvy.dgn