

SECTION 21, T. 11 S., R 43 E., W.M.

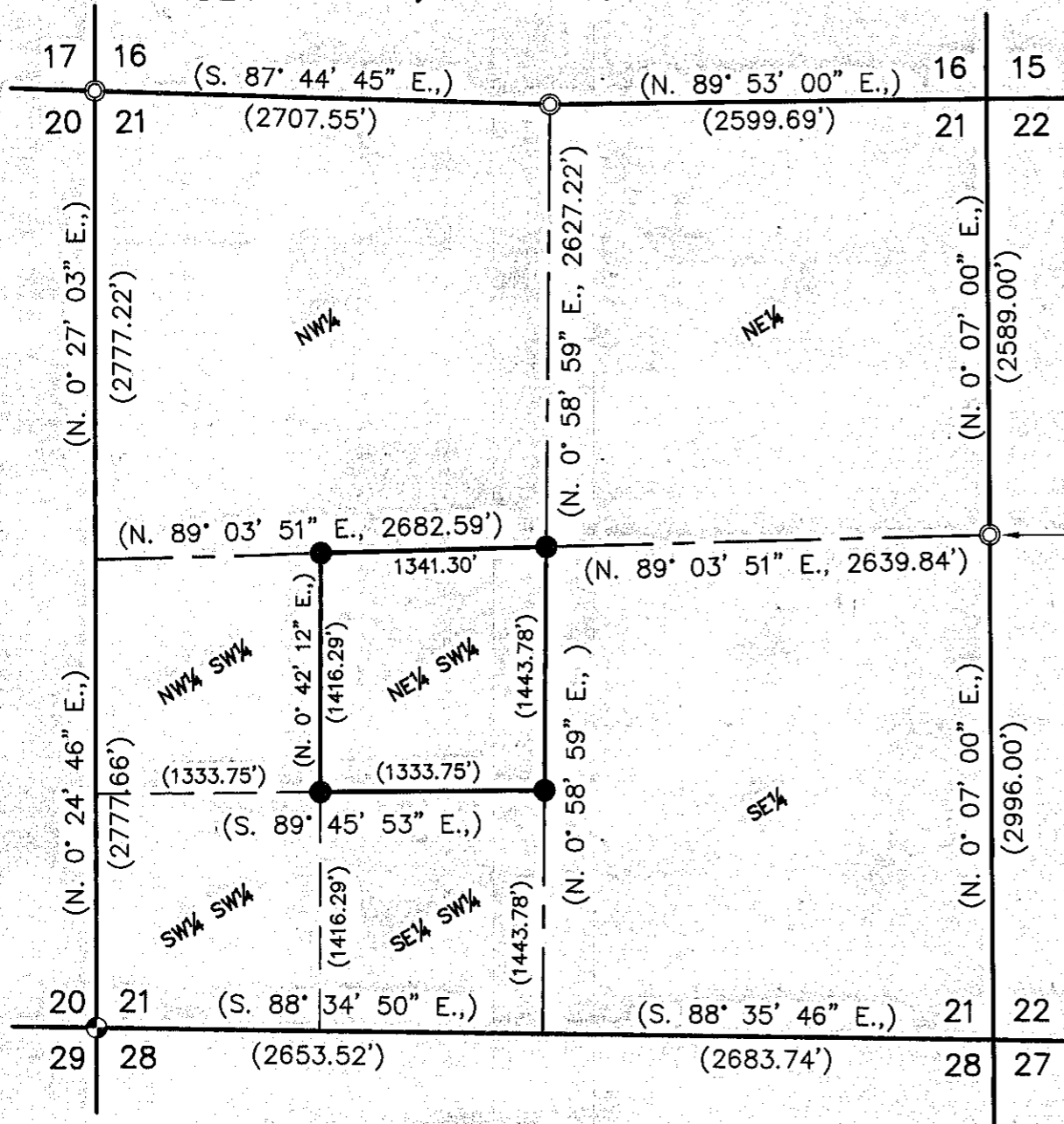

BASIS OF BEARING
Baker Co. Sur. No. 11-43-7.

LEGEND

- Set 5/8" rebar with plastic cap marked "HANLEY ENGR. PLS 1817".
- ⊙ Found, brass cap monument set by Baker County Survey No. 11-43-7.
- ⊕ Found, brass cap monument per Baker County Survey No. 11-43-7.
- () Record data per Ba. Co. Sur. No. 11-43-7.

REFERENCES

Baker County Deed 79 10 028.
Baker County Survey No. 11-43-7.

NARRATIVE

The purpose of this survey for MaLure Hindman is to mark on the ground with proper monumentation the corners of his parcel which consists of the NE $\frac{1}{4}$ of the SW $\frac{1}{4}$ of Section 21, T. 11 S., R. 43 E., W.M. Subdivision of Section 21 was provided by Baker County Survey No. 11-43-7.

**REGISTERED
PROFESSIONAL
LAND SURVEYOR**

Thomas J. Hanley
OREGON
JULY 13, 1979
THOMAS J. HANLEY
1817

Renews June 30, 2003

FILED JULY 23, 2001
BAKER COUNTY SURVEYOR
SURVEY NO. 11-43-10

MAP OF SURVEY

IN THE NE $\frac{1}{4}$ SW $\frac{1}{4}$ OF SECTION 21,
T. 11 S., R. 43 E., W.M.
BAKER COUNTY, OREGON

Surveyed June 6 thru 13, 2001
for MaLure Hindman
Scale: 1" = 1000'

HANLEY ENGINEERING, INC.
2043 MAIN STREET
BAKER CITY, OREGON