

**RECORD OF SURVEY**  
**FOR LEASE AREA LOCATED IN A PORTION OF**  
**THE W 1 / 2 OF THE SE 1 / 4 OF SECTION 20**  
**TOWNSHIP 11 SOUTH, RANGE 43 EAST, WILLAMETTE MERIDIAN**  
**BAKER COUNTY, OREGON**  
**MAY 19, 2000**

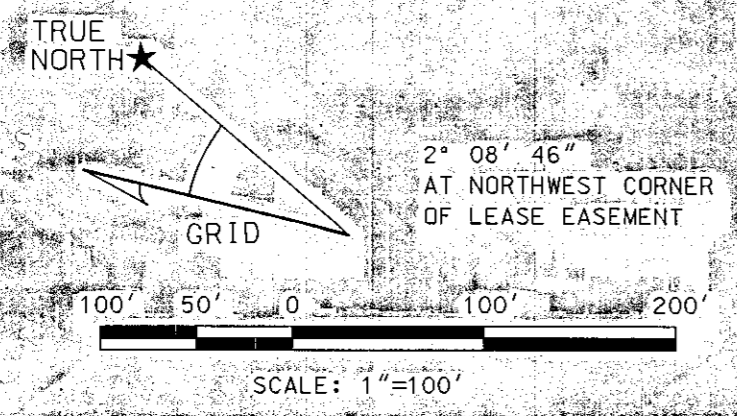

BASIS OF BEARING IS OREGON STATE COORDINATE SYSTEM  
 NORTH ZONE, NAD 83/91. ALL DISTANCES ON THIS SURVEY  
 ARE GROUND. TO CONVERT TO GRID, MULTIPLY BY 0.99982346.

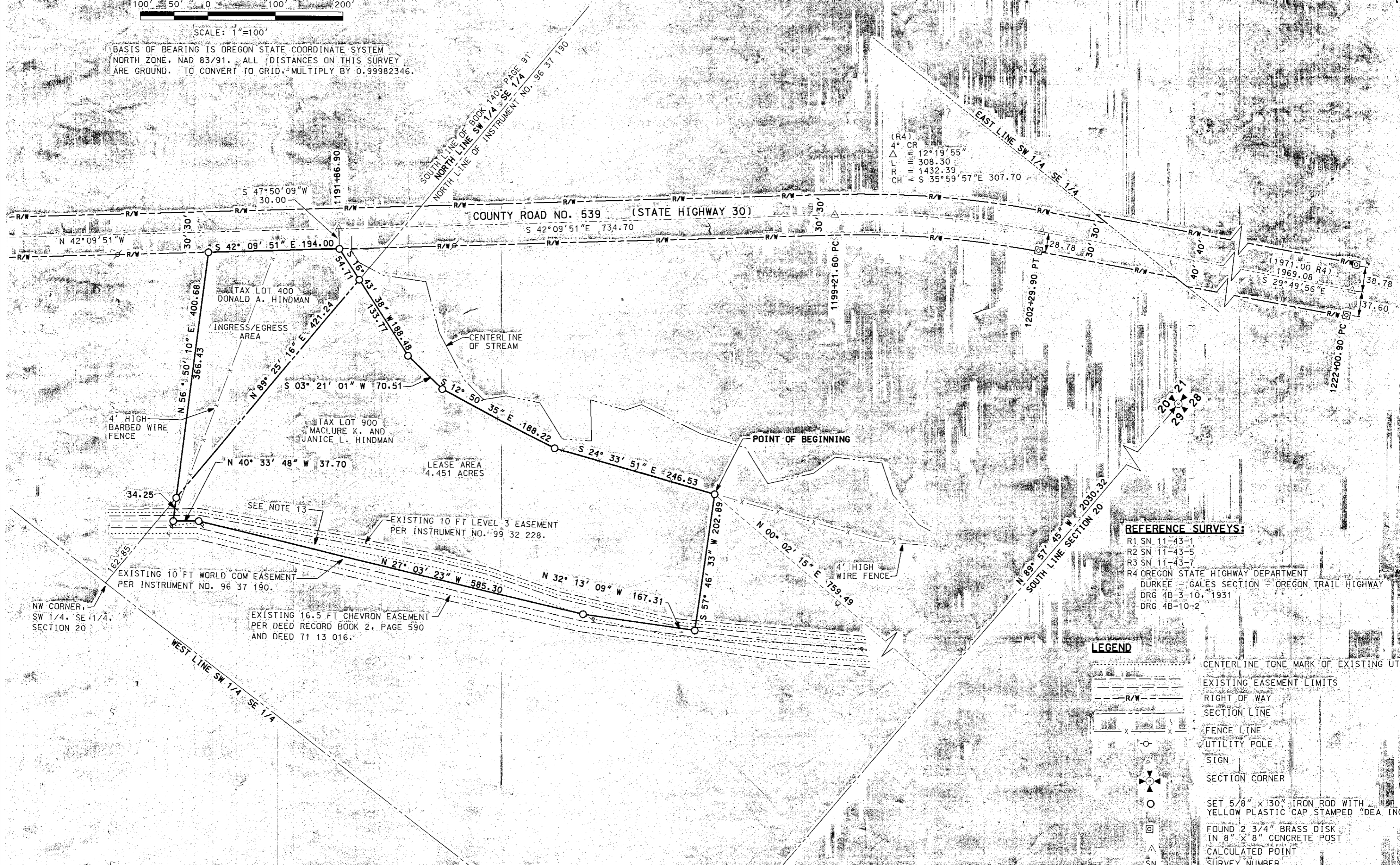

(R4)  
 4° CR  
 $\Delta = 12^\circ 19' 55''$   
 $L = 308.30$   
 $R = 1432.39$   
 $CH = S 35^\circ 59' 57'' E 307.70$

**REFERENCE SURVEYS:**

- R1 SN 11-43-1
- R2 SN 11-43-5
- R3 SN 11-43-7
- R4 OREGON STATE HIGHWAY DEPARTMENT  
 DURKEE - GALES SECTION - OREGON TRAIL HIGHWAY  
 DRG 4B-3-10, 1931  
 DRG 4B-10-2

**LEGEND**

- CENTERLINE TONE MARK OF EXISTING UTILITIES
- EXISTING EASEMENT LIMITS
- RIGHT OF WAY
- SECTION LINE
- FENCE LINE
- UTILITY POLE
- SIGN
- SECTION CORNER
- SET 5/8" x 30" IRON ROD WITH YELLOW PLASTIC CAP STAMPED "DEA INC"
- FOUND 2 3/4" BRASS DISK IN 8" x 8" CONCRETE POST
- CALCULATED POINT
- SURVEY NUMBER

**DAVID EVANS AND ASSOCIATES, INC.**  
 2828 S.W. CORBETT AVENUE  
 PORTLAND, OR. 97201-4830 (503) 223-6663

**REGISTERED PROFESSIONAL LAND SURVEYOR**  
*Charles R. Griffin*  
**OREGON**  
 JULY 23, 1991  
**CHARLES R. GRIFFIN**  
 2500  
 RENEWAL 6-30-01

LEVEL 3 COMMUNICATIONS  
 KIEWIT CONSTRUCTION COMPANY  
 312 SE STONEMILL DR.  
 SUITE 145  
 VANCOUVER, WASHINGTON  
 98684

LEVEL 3 COMMUNICATIONS  
 DURKEE ILA SITE

RECORD OF SURVEY  
 FOR  
 KIEWIT CONSTRUCTION COMPANY  
 LOCATED IN A PORTION OF  
 THE W 1/2 OF SE 1/4  
 SECTION 20, TOWNSHIP 11 SOUTH  
 RANGE 43 EAST  
 WILLAMETTE MERIDIAN,  
 BAKER COUNTY, OREGON

SHEET 2 OF 2  
 SCALE 1" = 100'  
 SURVEY  
 FIELD BOOK  
 DRAWN LMCA  
 CHECKED CRG  
 FILE PKSX0035

FILED 6/12/2000  
**BAKER COUNTY SURVEYOR**  
 SURVEY NO. 11-43-9