

# TOWNSHIP 11 SOUTH, RANGE 42 EAST, OF THE WILLAMETTE MERIDIAN, OREGON.

## DEPENDENT RESURVEY AND SUBDIVISION OF SECTION 29

Sec. 31      Sec. 32      Sec. 33  
SECOND      STANDARD      PARALLEL      SOUTH

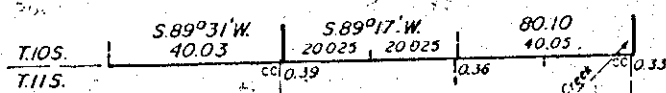

Sec. 6      Sec. 5      Sec. 4

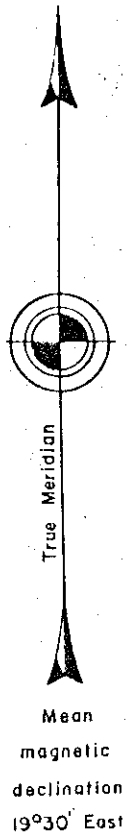

A history of surveys is contained in the field notes.

This plat represents a dependent resurvey of a portion of the south boundary (Second Standard Parallel South), T. 10 S., R. 42 E., and a portion of the subdivisional lines, T. 11 S., R. 42 E., Willamette Meridian, Oregon, designed to restore the corners in their true original locations according to the best available evidence, and the subdivision of section 29.

The lottings and areas are as shown on the plat approved March 31, 1875.

The survey was executed by Dale T. Bedell, Glenn F. Goodson, and John P. Lee, Cadastral Surveyors, beginning October 2, 1978, and completed May 25, 1979, pursuant to Special Instructions dated August 28, 1978, for Group No. 965, Oregon.

Timber in this area consists of juniper, fir, and pine.

Sec. 24      Sec. 19      Sec. 20      Sec. 21      Sec. 24      Sec. 19

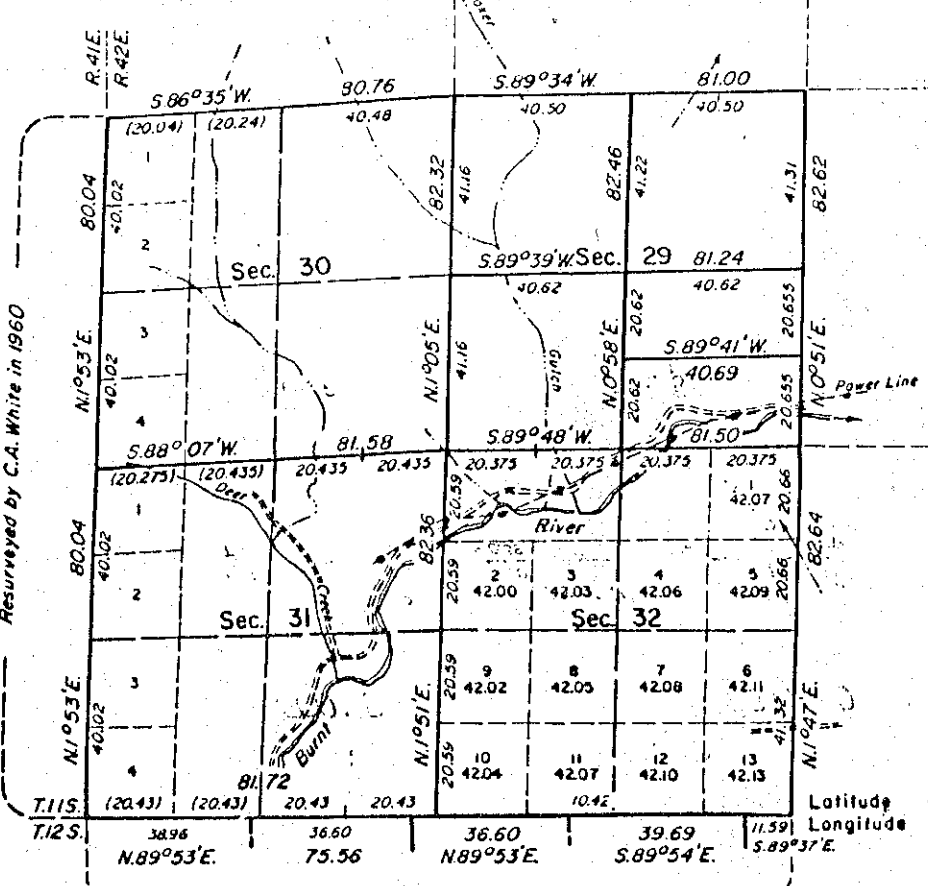

FILED Sept 30, 1983  
BAKER COUNTY SURVEYOR  
SURVEY NO. 11-42-1

UNITED STATES DEPARTMENT OF THE INTERIOR  
BUREAU OF LAND MANAGEMENT  
Portland, Oregon      March 31, 1983

This plat is strictly conformable to the approved field notes, and the survey, having been correctly executed in accordance with the requirements of law and the regulations of this Bureau, is hereby accepted.

For the Director

*William W. Glenn*  
Chief Cadastral Surveyor of Oregon