

BASIS OF BEARING

The North line of the South Half of Section 20,
Township 11 South, Range 41 East of the Willamette
Meridian being North 89°47'52" East, as per Survey
Numbers 11-41-15 and 11-41-19

SCALE: 1" = 500'

LEGEND

- Found 2 1/2" iron pipe with 3" brass cap, set by BLM Surveyor C. Albert White in BLM dependent resurvey, under special instructions dated September 3, 1940, under Group No. 261, approved Jan. 16, 1941
- ⊙ Set 5/8"x30" iron pin with 2 1/2" aluminum cap, marked as per Baker County monumentation records, filed separately
- () Record measurement as per BLM dependent resurvey, executed by C. Albert White, under special instructions dated September 3, 1940, under Group No. 261, approved Jan. 16, 1941
- [] Record measurement as per Survey Number 11-41-01
- //// Lines marked with flagging and paint on adjacent trees

REFERENCE MATERIAL

BLM field notes of dependent resurvey, executed by C. Albert White, under special instructions dated September 3, 1940, under Group No. 261, approved Jan. 16, 1941

Survey Number 11-41-01
Survey Number 11-41-15
Survey Number 11-41-19

NARRATIVE

This survey was done at the request of Patrick Marolla, on behalf of Hancock Forest Management, land manager for Tristar NE Oregon Timberlands, owner of the land within. Mr. Marolla wanted the certain title lines marked prior to a timber harvest. I find the controlling monuments of the section were placed by BLM surveyor C. Albert White and hold the monuments as they exist on the ground. I break the section as per BLM Manual of Instructions 2009. I find no unusual conditions with this survey.

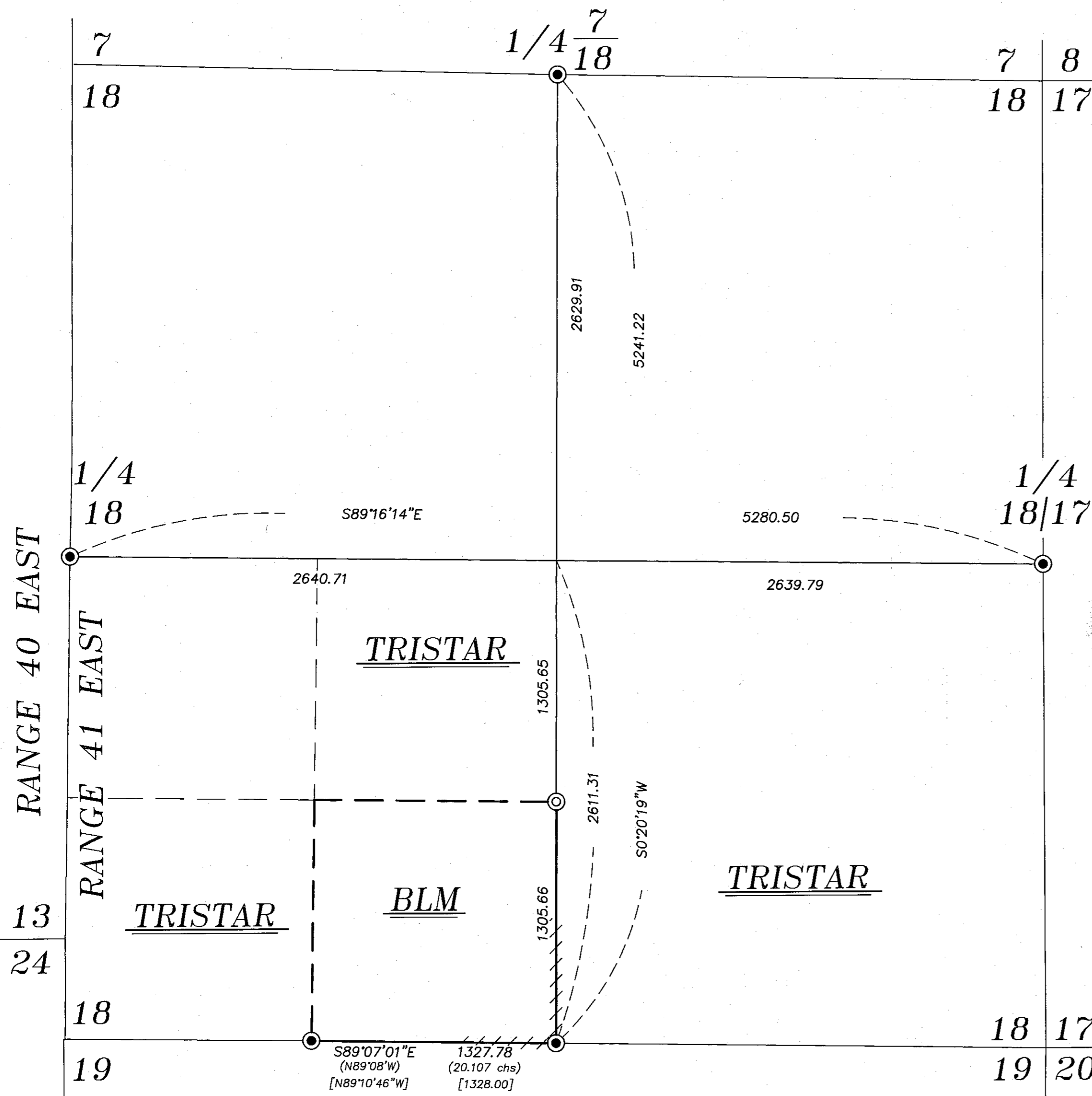

REGISTERED
PROFESSIONAL
LAND SURVEYOR

J. S. H.

OREGON
JUNE 2, 2010
JEFFREY S. HSU
83571

Renewal Date: June 30, 2015

BAGETT, GRIFFITH & BLACKMAN		
2006 Adams Avenue, LaGrande, Oregon		
Map of Survey		
Situate in Section 18, Township 11 South, Range 41 East of the Willamette Meridian		
BAKER COUNTY, OREGON		
SURVEYED FOR	Hancock Forest Management	
SURVEYED BY	J. S. H.	
Scale: 1" = 500'	Drawn by: J. S. H.	July 2014

FILED Aug. 5, 2014
BAKER COUNTY SURVEYOR
SURVEY NO. 11-41-53