

LEGEND

- SET 5/8" X 30" REBAR WITH 2" ALUMINUM CAP STAMPED "PROP CORNER PLS 2799"
- ⊠ FOUND 5/8" REBAR WITH YELLOW PLASTIC CAP STAMPED "HANLEY ENGR." UNRECORDED
- ⊗ FOUND 2-1/2" X 30" ALUMINUM PIPE WITH 2-1/2" ALUMINUM CAP SET IN SURVEY 11-40-78 BY WILLIAM HANLEY AND WILLIAM WELLS IN 1986
- ⊙ FOUND 2-1/2" ALUMINUM CAP ON 1-1/2" FLANGED GALVANIZED IRON PIPE SET IN SURVEY 11-40-9 IN 1965 BY JAMES HANLEY

- SECTION LINE
- ROAD CENTERLINE
- PROPERTY LINE
- TIES TO EASEMENTS
- X — X — 4FT. BARBED WIRE FENCE
- () RECORD BEARINGS & DISTANCES
- - - CREEK



REPLAT NO. P2014-003

A REPLAT OF LAND LOCATED IN THE SOUTHWEST QUARTER OF SECTION 30, TOWNSHIP 11 SOUTH, RANGE 40 EAST, WILLAMETTE MERIDIAN IN BAKER COUNTY, OREGON

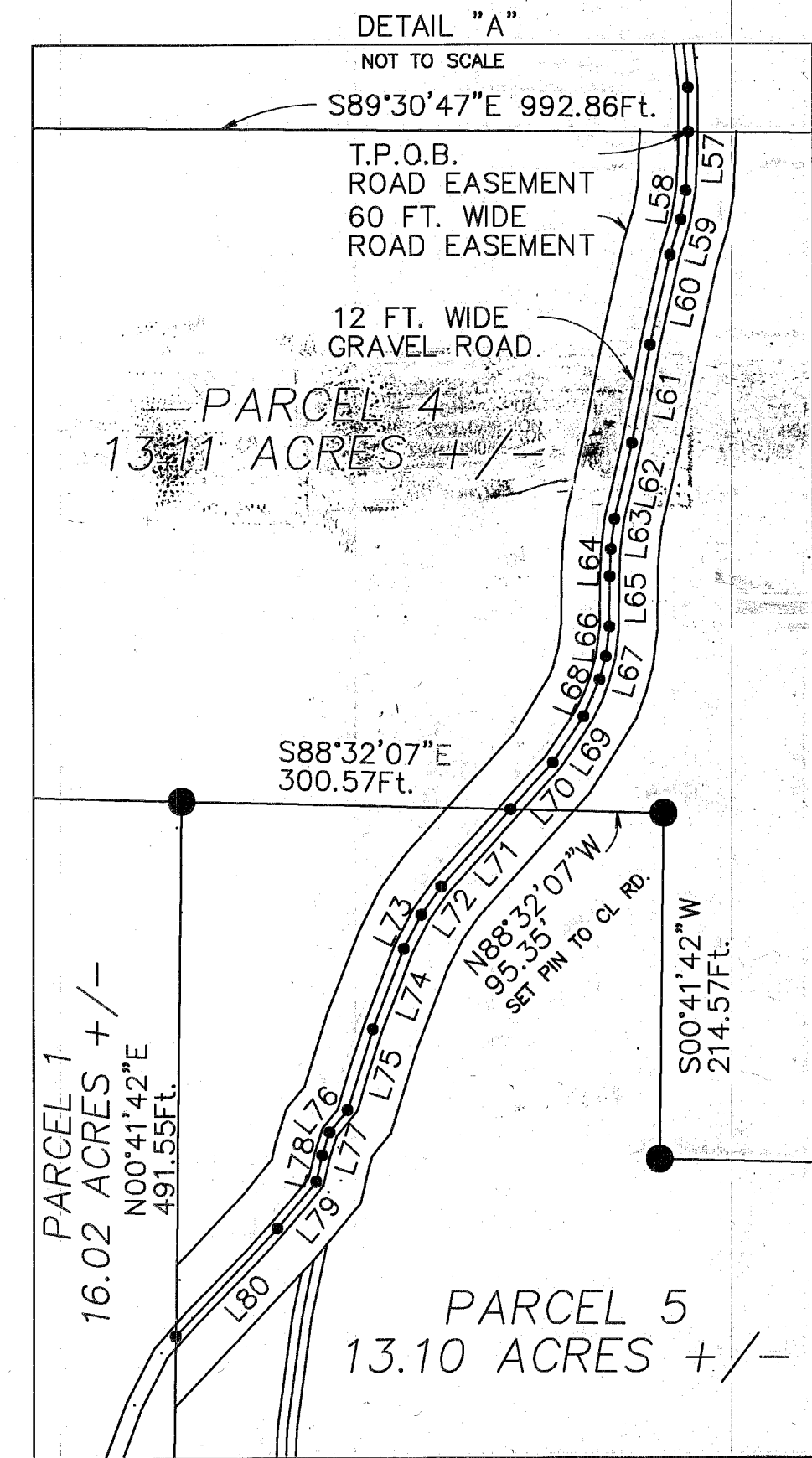
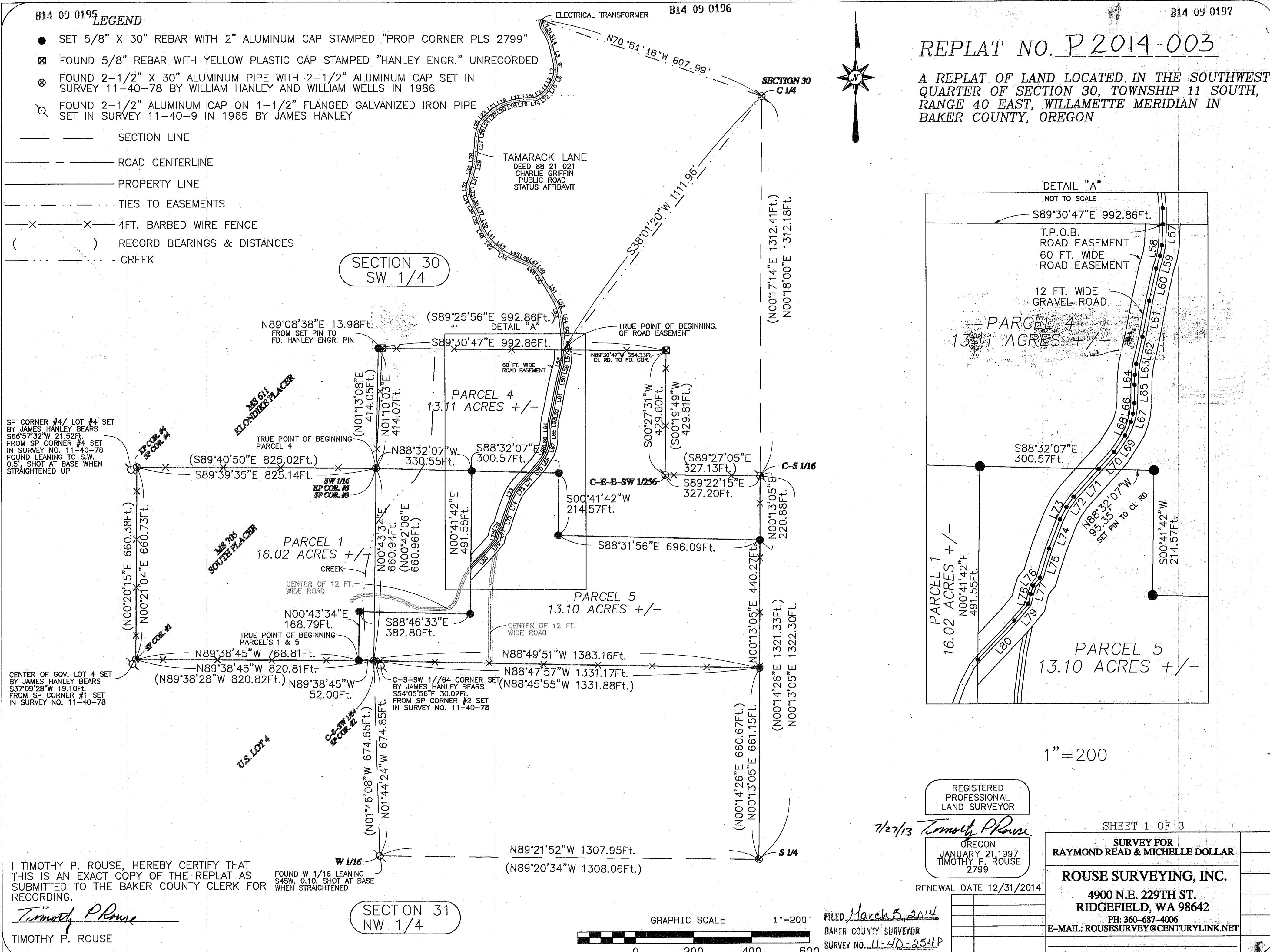

1"=200

I TIMOTHY P. ROUSE, HEREBY CERTIFY THAT THIS IS AN EXACT COPY OF THE REPLAT AS SUBMITTED TO THE BAKER COUNTY CLERK FOR RECORDING.

Timothy P. Rouse
TIMOTHY P. ROUSE

FOUND W 1/16 LEANING S45W, 0.10, SHOT AT BASE WHEN STRAIGHTENED

SECTION 31 NW 1/4

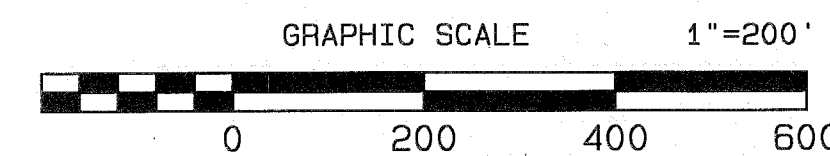

FILED March 5, 2014
BAKER COUNTY SURVEYOR
SURVEY NO. 11-40-254P

REGISTERED PROFESSIONAL LAND SURVEYOR

1/27/13 Timothy P. Rouse

OREGON
JANUARY 21, 1997
TIMOTHY P. ROUSE
2799

RENEWAL DATE 12/31/2014

SHEET 1 OF 3

SURVEY FOR RAYMOND READ & MICHELLE DOLLAR

ROUSE SURVEYING, INC.

4900 N.E. 229TH ST.
RIDGEFIELD, WA 98642

PH: 360-687-4006
E-MAIL: ROUSESURVEY@CENTURYLINK.NET