

LEGEND

- RECORD 2-1/2" X 30" ALUMINUM PIPE WITH 3-1/2" ALUMINUM CAP AS PER BAKER COUNTY SURVEY NO. 11-40-126-2 BY DOUGLAS M. FERGUSON, LS 848, RECORDED JAN. 4, 1991.
 - MONUMENT OF RECORD AS PER BAKER COUNTY SURVEY NO. 11-40-126-2 BY DOUGLAS M. FERGUSON, LS 848, RECORDED JAN. 4, 1991.
 - 1 () RECORD AS PER GENERAL LAND OFFICE SURVEY BY HENRY W. COOKE, UNDER G.L.O. CONTRACT NO. 418, DATED AUGUST 30, 1881.
 - 2 () RECORD AS PER BAKER COUNTY SURVEY NO. 11-40-126-2, BY DOUGLAS M. FERGUSON, LS 848, RECORDED JAN. 4, 1991.
 - 3 () EXCEPTION DESCRIPTION RECORD DEED BOOK 172 PAGE 600, RECORDS OF BAKER COUNTY, OREGON.
- EXISTING ROAD AS PER BAKER COUNTY ASSESSOR'S MAP
- ▭ EASEMENT LOCATION - RECORDING INFORMATION
- EASEMENT LOCATION AS PER DEEDS MF 99-01-122, BAKER COUNTY, OREGON.
- CREEK

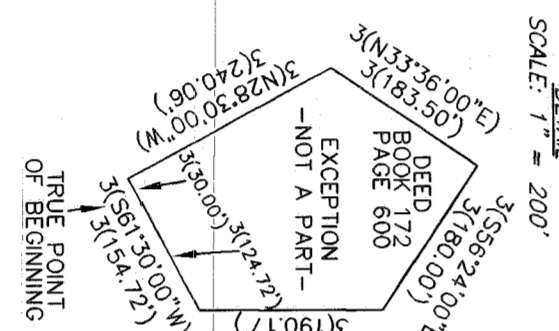

PARTITION PLAT NO. P2001-016
 PARTITION PLAT OF PORTIONS OF SECTIONS
 8, 9, 10, 15, 16, 17, 21, 22 AND 27 OF T.11S.,
 R.40E., W.M., BAKER COUNTY, OREGON
 W.O. 00-2189 MnP-01-04

PREPARED FOR

RICHARD LINDEMANN
 LINDA S. LINDEMANN
 P.O. BOX 128
 LYONS, OREGON 97358
 (503) 859-2667

BOISE CASCADE CORPORATION
 1917 JACKSON ST.
 LAORANDE, OREGON 97850
 (541) 962-2053

PREPARED BY

ARMSTRONG SURVEYING
 & ENGINEERING, INC.
 378 NE SECOND STREET
 PRINEVILLE, OREGON 97754
 (541) 447-7791

REGISTERED
 PROFESSIONAL
 LAND SURVEYOR

David B. Armstrong
 8/29/01 OREGON
 AUGUST 22, 1975
 DAVID B. ARMSTRONG
 10226
 Renewed 12/31/01

SCALE
 1" = 1000'



AUGUST 29, 2001

I HEREBY CERTIFY THIS IS AN
 EXACT COPY OF THE ORIGINAL PLAT.
David B. Armstrong
 8/29/01
 DAVID B. ARMSTRONG, LS 10226

SHEET 1 OF 2
 DRG. NO 00-2189
 W.O. 00-2189

FILED October 4, 2001
 BAKER COUNTY SURVEYOR
 SURVEY NO. 11-40-244

