

A PORTION OF "DOOLEY FIRE CADASTRAL"
 SUBDIVISION AND DETERMINATION OF
 FOREST BOUNDARY IN SECTIONS 11,
 12, 14, 15, 16, 21, 22, 25, 26,
 27, AND 35, T11S R40E W.M., BAKER
 COUNTY, OREGON

Survey by: Douglas M. Ferguson (PLS 848)
 Kenneth H. Delano Jr. Surv. Tech.
 D. Mitchell Ferguson, Surv. Tech.

Drawn by: Kenneth H. Delano Jr.
 Mollie Ferguson Wood

For: U.S.D.A. Forest Service
 Wallowa Whitman National Forest

FERGUSON SURVEYING

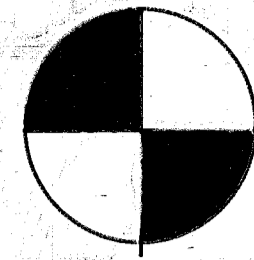

ENGINEERING

MT. VERNON, OREGON
 932-4520

Mag. Dec. 19 V2'E



SCALE 1"=500'

BASIS OF BEARING

Solar observations with true meridian along the lines between sections 10S14, 15S14, 22S23, 27S26, and 34S35 of this Township and a local grid each way from that line.

INDEX

- SHEET 2: Subdivision and determination of forest boundary of sections 15, 16, 21, and 22
- SHEET 3: Subdivision and determination of forest boundary of sections 26, 27, and 35
- SHEET 4: Subdivision and determination of forest boundary of section 25 and "HISTORY", "NARRATIVE", and "MONUMENTATION"

LEGEND

- Set 2-1/2"x30" aluminum pipe with 3-1/2" aluminum cap stamped as shown in the "MONUMENTATION"
- Found monument of record, as described in the "HISTORY" and the notes at each corner
- () Record bearing or distance as reported by Henry W. Cooke in 1882 under contract no. 418
- * () Record bearing or distance as reported by The Bureau of Land Management under a dependent resurvey in 1960.
- Exterior section lines
- - - center section lines
- - - Subdivisional lines
- //// Marked forest boundary with steel posts and forest boundary signs at maximum intervals of 300 ft.

NOTE: Index Circles Shown Under Monumentation

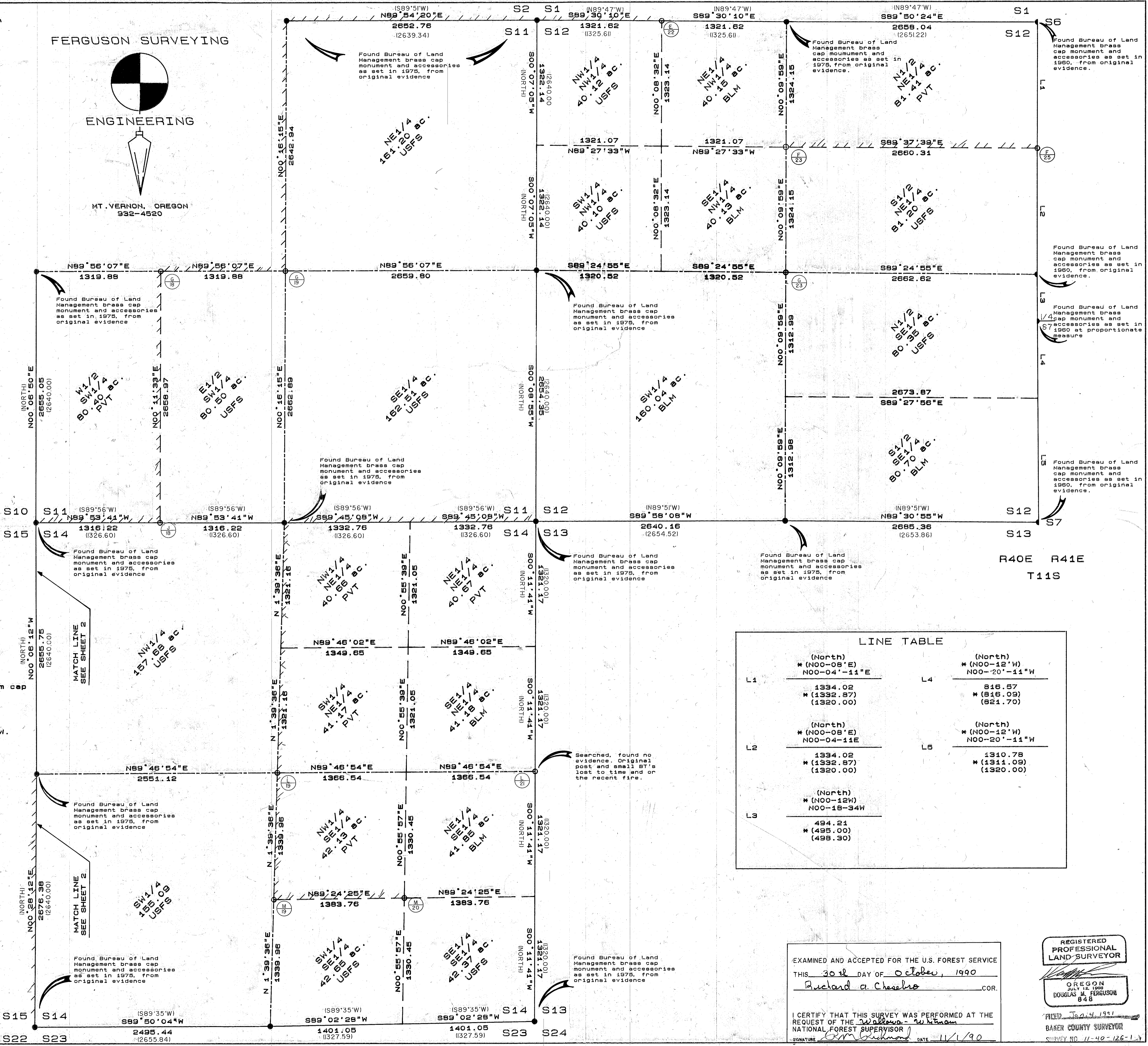

LINE TABLE

	(North) *(N00-08'E) N00-04'-11"E		(North) *(N00-12'W) N00-20'-11"W
L1	1334.02 *(1332.87) (1320.00)	L4	846.57 *(846.09) (821.70)
L2	1334.02 *(1332.87) (1320.00)	L5	1310.78 *(1311.09) (1320.00)
L3	(North) *(N00-12W) N00-18-34W		
	494.21 *(495.00) (498.30)		

EXAMINED AND ACCEPTED FOR THE U.S. FOREST SERVICE
 THIS 30th DAY OF October, 1990
 Richard A. Chesler COR.
 I CERTIFY THAT THIS SURVEY WAS PERFORMED AT THE REQUEST OF THE Wallowa-Whitman NATIONAL FOREST SUPERVISOR
 SIGNATURE: [Signature] DATE: 11/1/90

REGISTERED PROFESSIONAL LAND SURVEYOR
 OREGON
 JULY 12, 1989
 DOUGLAS M. FERGUSON
 848
 FILED 10-24-1991
 BAKER COUNTY SURVEYOR
 SURVEY NO. 11-40-126-1