

SEC. 18, T.11S., R.40E., W.M.

GRANDE RHONDE GUIDE MERIDIAN

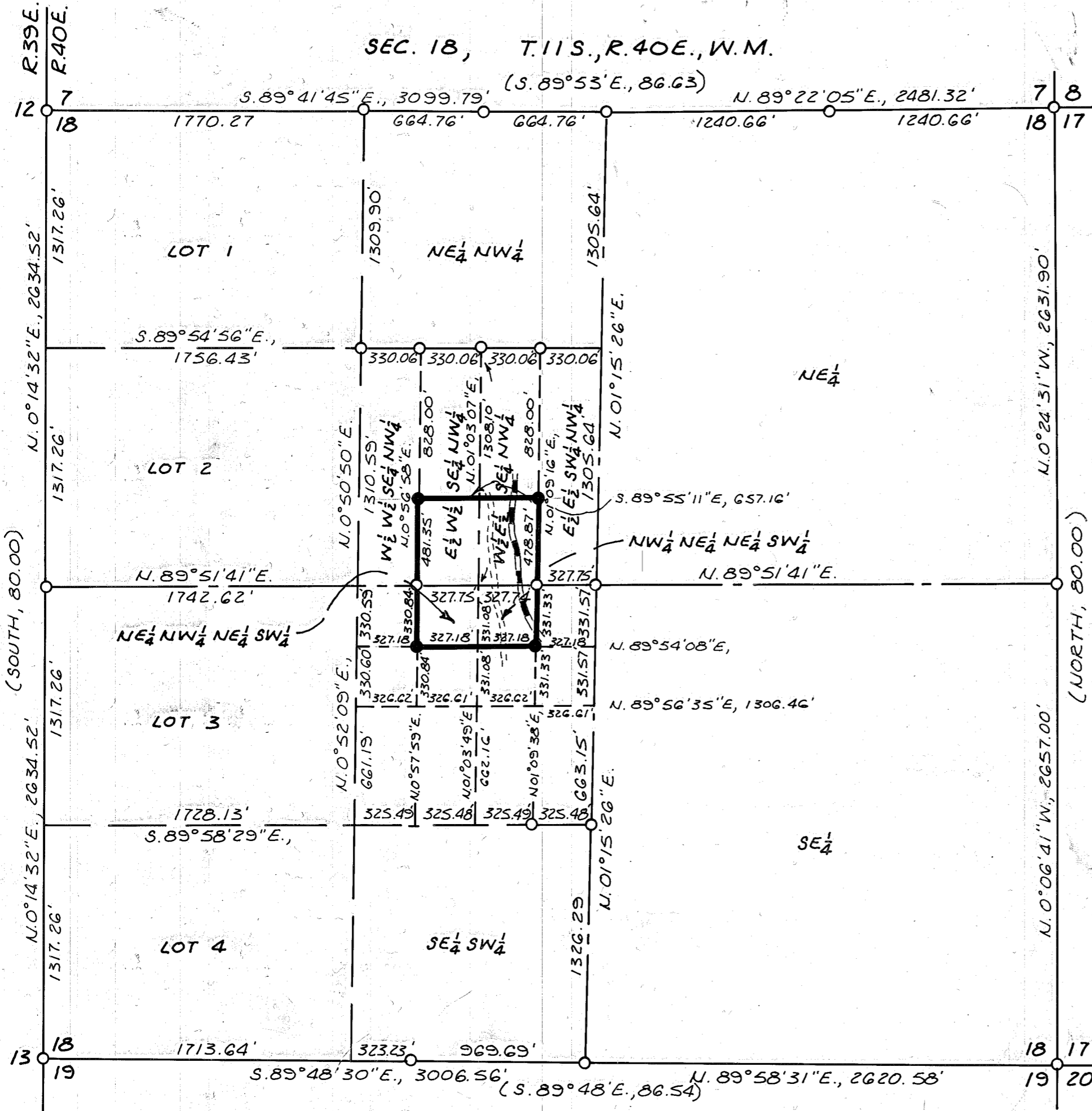

MAP OF SURVEY
IN SECTION 18, T.11S., R.40E., W.M.

Surveyed Nov. 25, 1986

Scale 1" = 600'

FOR CARL HILBERG

LEGEND

- SET 5/8" x 30" REBAR WITH YELLOW PLASTIC CAP MARKED: B. HANLEY SURV. PLS 1639
- CORNER MONUMENT RECORDED ON BAKER COUNTY SURVEY NO. 11-40-79 FILED MARCH 05, 1987.

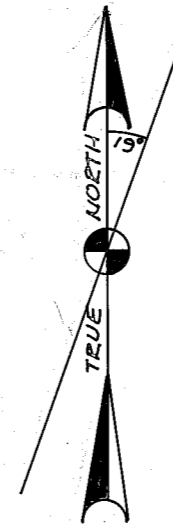

BEARINGS BASED ON SOLAR OBSERVATION FOR SURVEY PERFORMED DURING SEPT. & OCT., 1986, AND FILED UNDER BAKER COUNTY SURVEY NO. 11-40-79, MARCH 05, 1987.

SURVEYED BY: WILLIAM L. HANLEY, DBA BILL HANLEY SURVEYING CO. 3120 GRANDVIEW DR. P.O. BOX 824 BAKER, OREGON 97814 (503) 523-4325

NARRATIVE OF SURVEY

THIS SURVEY WAS PERFORMED AT THE REQUEST OF CARL HILBERG, LANDOWNER, FOR THE PURPOSE OF ESTABLISHING CORNER POSITIONS AND OWNERSHIP BOUNDARIES OF THAT PROPERTY DESCRIBED IN BAKER COUNTY DEEDS FILM VOLUME 81-26-077 AND 83-42-065. THE BASIS OF THIS SURVEY IS BAKER COUNTY SURVEY NO. 11-40-79 FILED MARCH 05, 1987, AND PERFORMED BY THE UNDERSIGNED.

SURVEYORS' CERTIFICATE

I, WILLIAM L. HANLEY, A REGISTERED PROFESSIONAL LAND SURVEYOR IN THE STATE OF OREGON, HEREBY CERTIFY THAT THIS PLAT, AND THE NOTES CONTAINED HEREON, IS A TRUE REPRESENTATION OF A SURVEY PERFORMED BY ME ON NOV. 25, 1986, IN FULL CONFORMANCE WITH THE STATUTES OF THE STATE OF OREGON.

William L. Hanley

WILLIAM L. HANLEY
OREGON LICENSE NO. 1639

REGISTERED
PROFESSIONAL
LAND SURVEYOR

William L. Hanley

OREGON
JULY 14, 1978
WILLIAM L. HANLEY
1639

FILED 7-13-87

BAKER COUNTY SURVEYOR
SURVEY NO. 11-40-125