

NARRATIVE OF SURVEY

THIS DEPENDENT RESURVEY AND SUBDIVISIONAL SURVEY OF PORTIONS OF SECTIONS 18, 19 & 20, IN T.11S, R.40E, W.M., WAS PERFORMED JOINTLY BY WILLIAM R. WELLS, O.R.L.S. 1106, AND WILLIAM L. HANLEY, O.R.L.S. 1639, AT THE REQUEST OF AND UNDER CONTRACT WITH THE USDA - FOREST SERVICE...

LEGEND

- SET 2 1/2" x 30" ALUMINUM PIPE WITH 2 1/2" ALUMINUM CAP FROM TRAVERSE SURVEY CONTROL.
⊗ SET 2 1/2" x 30" ALUMINUM PIPE WITH 2 1/2" ALUMINUM CAP FROM RECOVERED ORIGINAL EVIDENCE.
○ FOUND 3" BLM BRASS CAP ON 2 1/2" FLANGED GALV. IRON PIPE...

NOTE:

FOR RECORD OF CORNER MONUMENTATION SEE CERTIFIED RECORD OF LAND CORNER MONUMENTATION SHEETS FILED SEPARATELY.

FIELD BOOK REFERENCES:

FIELD BOOKS 2, 3, AND G THRU 13, RANCHERIA CADASTRAL SURVEY.

BEARINGS ARE BASED ON SOLAR OBSERVATION NEAR E/4 SEC 30, T.11S, R.39E, W.M. AVERAGE CONVERGENCE IS 0"00'50" PER MILE EAST OF SOLAR OBSERVATION. ELEVATION DATUM FOR CONTROL IS 5000 FT MSL. DECLINATION IS 19° EAST.

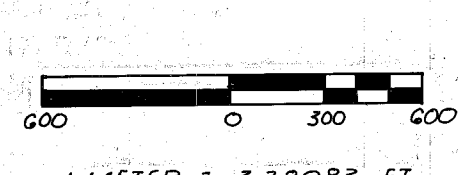

REGISTERED PROFESSIONAL LAND SURVEYOR William L. Hanley OREGON JULY 22, 1977 WILLIAM L. HANLEY 1639

REGISTERED PROFESSIONAL LAND SURVEYOR William R. Wells OREGON JULY 22, 1977 WILLIAM R. WELLS 1106

SURVEYORS' CERTIFICATE

WE, WILLIAM R. WELLS AND WILLIAM L. HANLEY, REGISTERED PROFESSIONAL LAND SURVEYORS IN THE STATE OF OREGON DO HEREBY CERTIFY THAT THIS PLAT, AND THE RECORD OF LAND CORNER MONUMENTATION CERTIFICATE ACCOMPANYING THIS PLAT, ARE A TRUE REPRESENTATION OF A SURVEY PERFORMED BY US DURING SEPTEMBER AND OCTOBER, 1986...

William L. Hanley WILLIAM L. HANLEY OREGON LICENSE NO. 1639

William R. Wells WILLIAM R. WELLS OREGON LICENSE NO. 1106

HISTORY OF SURVEYS

THE GRANDE RHONDE GUIDE MERIDIAN (SENIOR LINE) BETWEEN T.11S, RANGES 39 & 40 E, W.M., WAS FIRST SURVEYED BY W.H. ODELL, U.S. DEPUTY SURVEYOR, UNDER CONTRACT NO. 105, DATED JULY 22, 1864. HENRY W. COOKE, U.S. DEPUTY SURVEYOR, RETRACED THE EXTERIOR OF T.11S, R.40E, W.M., AND ESTABLISHED CORNERS ALONG THE WEST BOUNDARY (JUNIOR LINE) OF T.11S, R.40E, W.M. ONLY, AND ALSO SUBDIVIDED THE SAID TOWNSHIP UNDER CONTRACT NO. 418, DATED AUG. 30, 1891.

RECORD OF SURVEY PLAT RANCHERIA CADASTRAL SURVEY

USDA - FOREST SERVICE CONTRACT NO. 53-04H1-G-0055N SECTIONS 18, 19 & 20, T.11S, R.40E, W.M.

Surveyed Sept. & Oct., 1986

Scale 1" = 600'

DRWN. BY WLH WRW

FILED March 5, 1987 BAKER COUNTY SURVEYOR SURVEY NO. 11-40-79

SURVEYORS' ADDRESS: BILL HANLEY - BILL WELLS, JOINT VENTURE P.O. BOX 824 BAKER, OREGON 97814 (503) 523-4325

NOTES

- 1. REJECTED J. HANLEY MONUMENT SET IN 1961 WHICH BEARS N.74°45'29"W, 99.95 FT. DIST. FROM FOUND ORIGINAL CORNER STONE.
2. CLOSING CORNER REESTABLISHED ON GUIDE MERIDIAN BY LATITUDINAL PROPORTION BETWEEN RECOVERED NE CORNER SEC. 12, T.11S, R.39E, W.M., AND THE RECOVERED SW CORNER SEC. 19, T.11S, R.40E, W.M., USING COOKE'S RECORD OF RETRACEMENT AND REJECTED J. HANLEY MONUMENT SET IN 1961 WHICH BEARS N.41°35'00"W, 107.3 FEET DISTANCE.

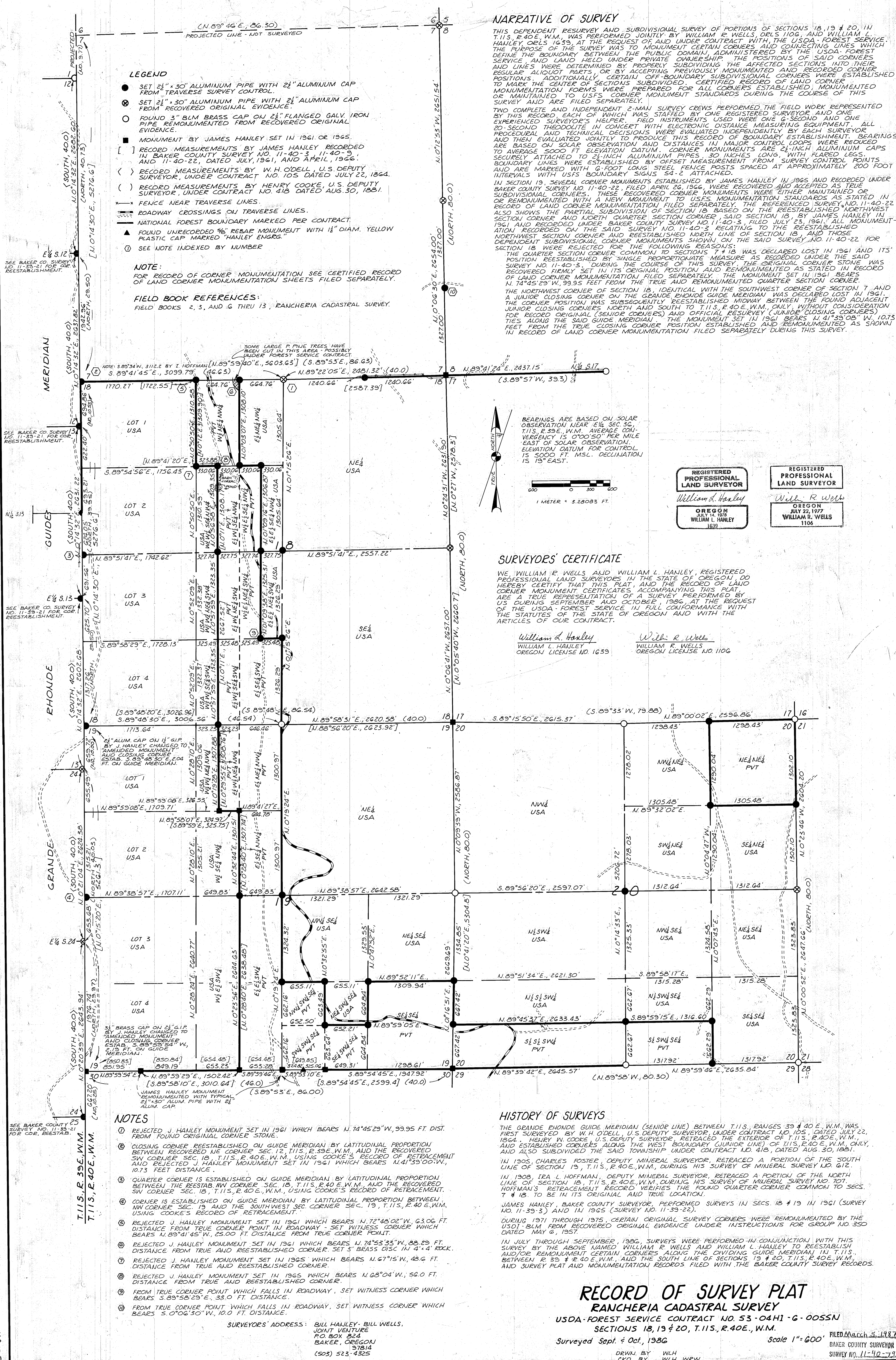

BL-04-11