

CORNER RESTORATION

CORNER: CW1/16 SEC. 2 TWP. 11 S. RANGE 39 E.

ORIGINAL SURVEY BY: Corner

CONTRACT NUMBER: Not Previously

CONTRACT DATE: Established

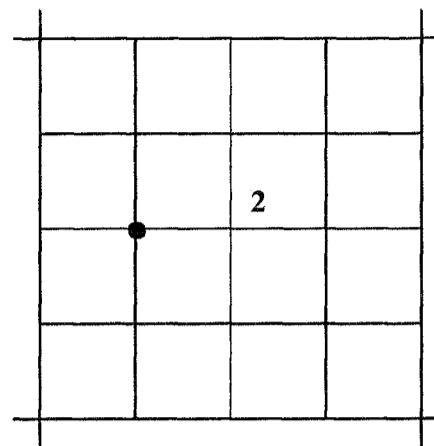

ORIGINAL DESCRIPTION: None

RESTORATION BY, STAMP AND DATE:

J.L. Hatfield
M.C. Springer

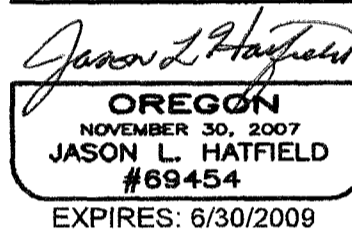
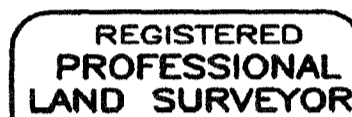

July 2, 2008

EVIDENCE FOUND: None

See Record Survey No. 11-39-157

DESCRIPTION OF MONUMENTS AND ACCESSORIES SET AND METHODS USED:

Show how trees are scribed and basis of bearings including compass var.
At the corner point: I set a 5/8"x30" iron pin, 28" in the ground, with attached 2" diameter Bagett, Griffith and Blackman aluminum cap marked as shown.

From which, I SET NEW REFERENCE POINTS:

A 5/8"x30" iron pin, bears N48°43'34"E, 34.89 ft.,
with attached alum. cap marked BGB SURVEY MARKER
RP 1 2008.

A 5/8"x30" iron pin, bears N36°22'48"W, 32.64 ft.,
with attached alum. cap marked BGB SURVEY MARKER
RP 2 2008.

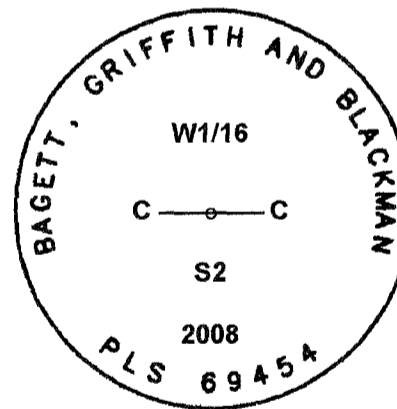

Used RTK GPS to measure accessories.

FILED July 21, 2008
BAKER COUNTY SURVEYOR
SURVEY NO. 11-39-164

C-18