

MAP OF SURVEY
 Sections 29 and 30
 T.11S. R.39E. W.M.
 Baker County, Oregon
 June, 2000

Monumentation

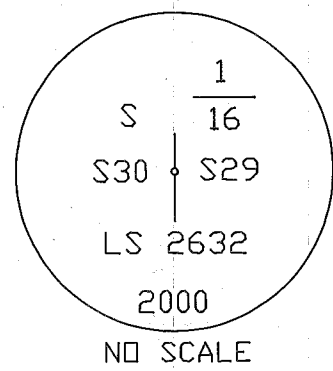

From which:
 A 15' pine brs. N25°E at 10.48 feet
 Scribed: S1/16 S29 BT
 5/8 X 30' rebar with plastic cap
 Stamped: CJSTOUT OPLS
 and brs. N83°W at 10.40 feet.

N.F.S.L.

Pvt.



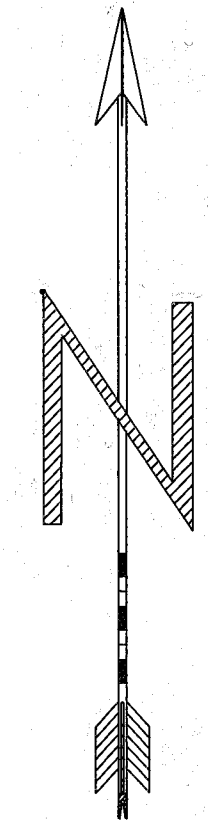
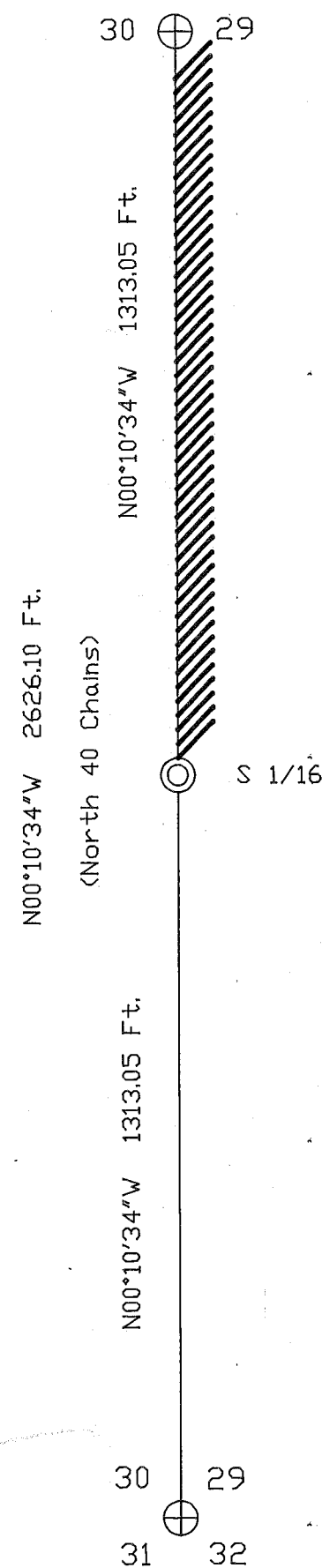

B.L.M.



BASIS OF BEARINGS

SOLAR OBSERVATION
 Near the 1/4 corner
 Common to 29/30
 1 inch = 300 feet

LEGEND

-  Line posted to U.S. Forest Service standard.
-  Found 2 1/4" aluminum pipe with attached 3/4" aluminum cap of Record.
-  Set 2 1/4" aluminum pipe with attached 3/4" aluminum cap.
-  Record bearing and distance.

REGISTERED
 PROFESSIONAL
 LAND SURVEYOR

Carl J. Stout

OREGON
 JULY 20, 1993
 CARL J. STOUT
 2632

Renewal Date 6/30/2002

NARRATIVE

This survey was done at the request of the Wallowa-Whitman Forest Supervisor. The purpose of this survey was to delineate federal lands from private lands. The lines were established between BLM brass caps using a Leica 1610 TC total station. The data was collected using a Husky FS2 data collector loaded with C&G Software. The data was reduced on an IBM PC using C&G Software. The survey was closed loop between found monuments. The South 1/16 between 29 and 30 was set at mid-point. Bearings to references were established using a Warren Knight staff compass and distance to BT measured to a 50 penny nail, driven in the root crown, with a steel chain. Closure for the survey was 1:28,000.

I certify that this survey was performed at the request of the Wallowa-Whitman National Forest Supervisor.

Karyn L. Wood 8/11/00
 Karyn L. Wood Date

I, Carl J. Stout, a registered land surveyor in the State of Oregon, hereby certify that this plat, the notes, and corner certificates represent a survey that I have performed during 2000 for the Wallowa-Whitman National Forest, at the request of the U.S.D.A. Forest Service, in accordance with the statutes of the State of Oregon.

Carl J. Stout 7/19/2000
 Carl J. Stout, LS 2632 Date
 Malheur National Forest
 Patterson Bridge Road
 John Day, Oregon 97845

Baker County Survey #11-39-153

FILED JUNE 13, 2000
 BAKER COUNTY SURVEYOR
 SURVEY NO. 11-39-153