

DECLINATION 20' EAST



BASIS OF BEARING DETERMINED BY SOLAR OBSERVATIONS



Scale: 1"=500'

MATCH LINE
SHEET 2

MATCH LINE
SHEET 4

Found Bureau of Land Management brass cap monument and accessories as set in 1972, from original evidence.

Found Bureau of Land Management brass cap monument and accessories as set in 1972, from original evidence.

Found Bureau of Land Management brass cap monument and accessories as set in 1970, from original evidence.

Found Bureau of Land Management brass cap monument and accessories as set in 1970, from original evidence.

Searched, found no evidence. Corner lost to fire and previous logging operations. Set at proportionate measure.

Searched, found no original evidence. Did not accept Pine stump found by John Mitchell in 1970. Set at proportionate measure. See NARRATIVE.

Found Bureau of Land Management brass cap monument and accessories as set in 1970, from original evidence.

Found Bureau of Land Management brass cap monument and accessories as set in 1970, from original evidence.

Found Bureau of Land Management brass cap monument and accessories as set in 1972, from original evidence.

Found Bureau of Land Management brass cap monument and accessories as set in 1972, from original evidence.

Found Bureau of Land Management brass cap monument and accessories as set in 1972, from original evidence.

Found Bureau of Land Management brass cap monument and accessories as set in 1970, from original evidence.

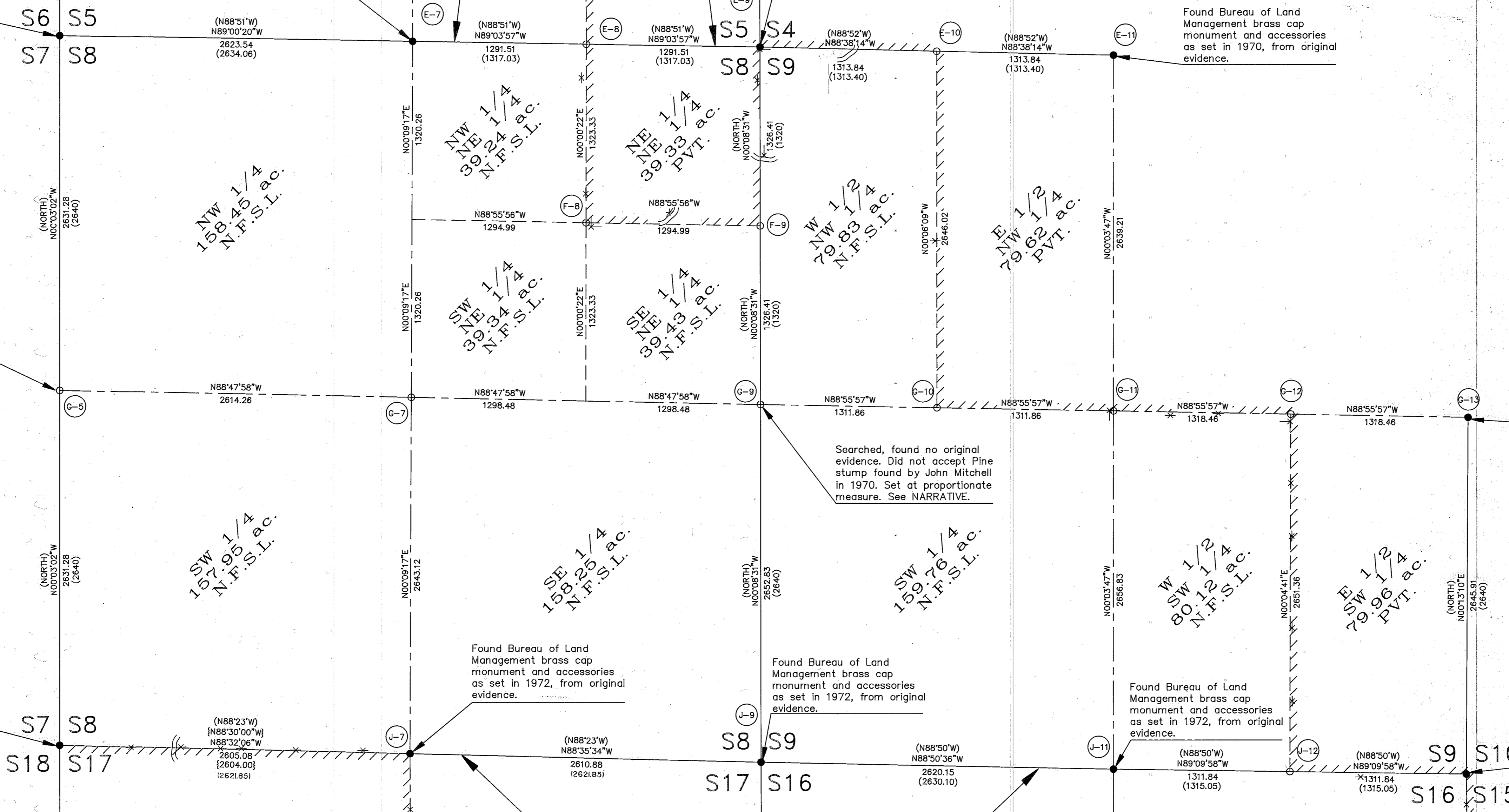

REGISTERED
PROFESSIONAL
LAND SURVEYOR

OREGON
JULY 12, 1988
DOUGLAS M. FERGUSON
848