

NARRATIVE

DATE August 22, 1995
 PURPOSE To post National Forest boundaries and bring corners to Region 6 standards
 BEARING BASIS Solar observation (hour angle)
 INSTRUMENTS Topcon GTS 303D and Lietz Red 2L
 PROCEDURE A closed theodolite/EDM traverse was run through the exterior corners including near the portion to be posted of the Eastline and the East one-half of the E/W centerline. A random theodolite/EDM traverse was then run near the balance of the lines to be posted beginning and closing to points of the section exterior traverse. The lines were then posted and the corners set.
 CORNERS A detailed description of monuments and accessories found set/marked is included on the CERTIFIED RECORD OF LAND CORNER MONUMENTATION form prepared and filed for all corners.
 FIELD NOTES The field notes of this survey are contained in bound, waterproof book number 1 on file in the office of Bishop Surveying, Inc. and a copy of which has been furnished the Wallowa-Whitman N.F.

LEGEND

- Found BLM Iron Post with 3" Brass Cap
- Set 2 1/2" X 30" Aluminum Pipe with a 3" Aluminum Cap
- P — Boundary line posted with 6" steel posts with sign 54-2
- ⊙ Found Triangulation station

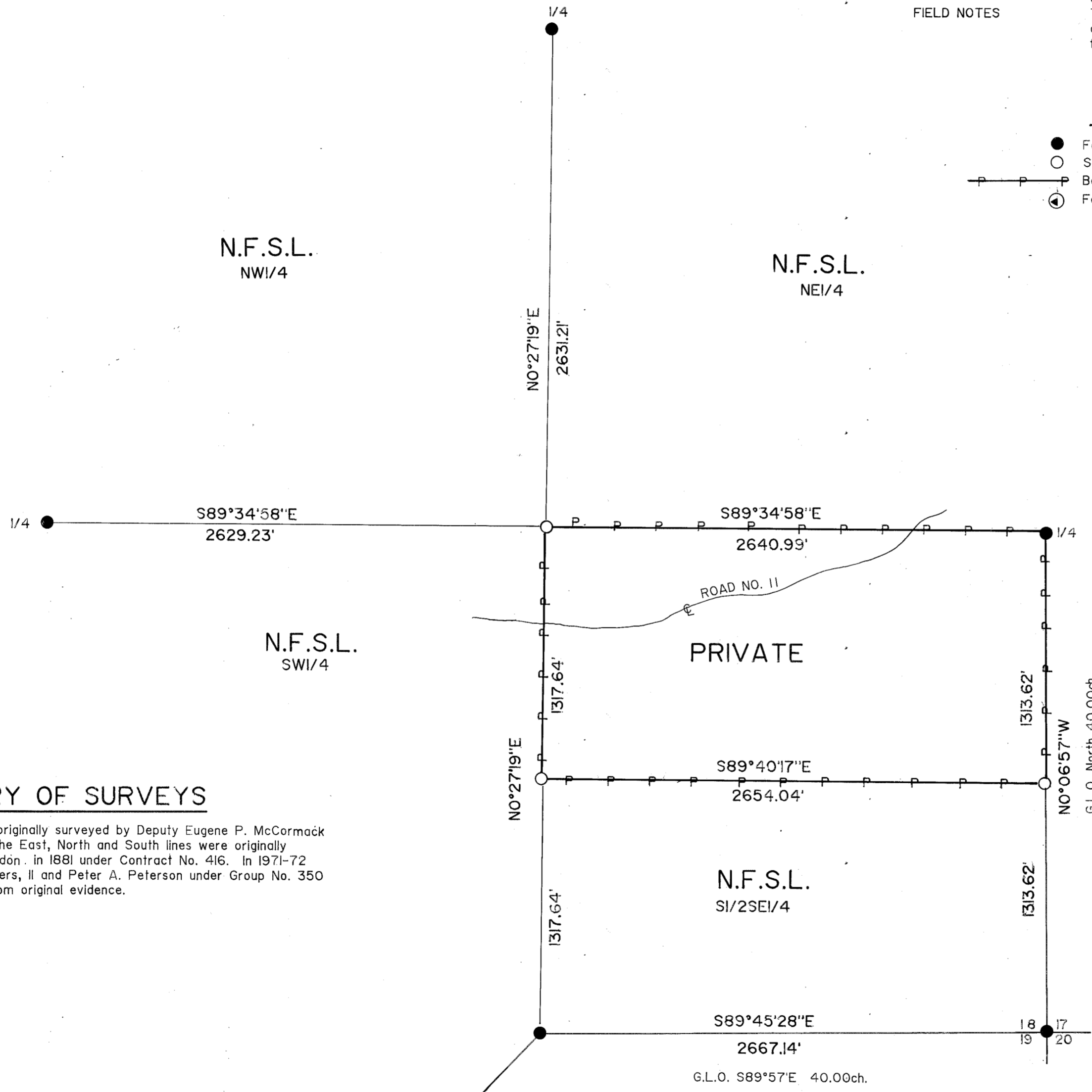

EXAMINED AND ACCEPTED FOR THE U.S. FOREST SERVICE
 this 21st day of JANUARY, 1998
Reg. Fla COR
 I CERTIFY THAT THIS SURVEY WAS PERFORMED AT THE REQUEST
 OF THE WALLOWA-WHITMAN NATIONAL FOREST SUPERVISOR
Larry D. Wood 1-21-98
 SIGNATURE DATE

HISTORY OF SURVEYS

The West line of this section was originally surveyed by Deputy Eugene P. McCormack in 1881 under Contract No. 398. The East, North and South lines were originally surveyed by Deputy Herman D. Gradon in 1881 under Contract No. 416. In 1971-72 Cadastral Surveyors Owen C. Chatters, II and Peter A. Peterson under Group No. 350 re-monumented the original corners from original evidence.

CERTIFICATE

I, Larry D. Bishop, a Registered Land Surveyor in the State of Oregon hereby certify that this plat and the notes hereon are a correct representation of a survey I performed during June 1995 at the request of the U.S.D.A. Forest Service in accordance with the statutes of the State of Oregon and the articles of my contract.

Larry D. Bishop
 Registered Land Surveyor No. 896

REGISTERED
 PROFESSIONAL
 LAND SURVEYOR

Larry D. Bishop

OREGON
 JUL 11 1995
 LARRY D. BISHOP
 896

EXPIRES 12/31/95

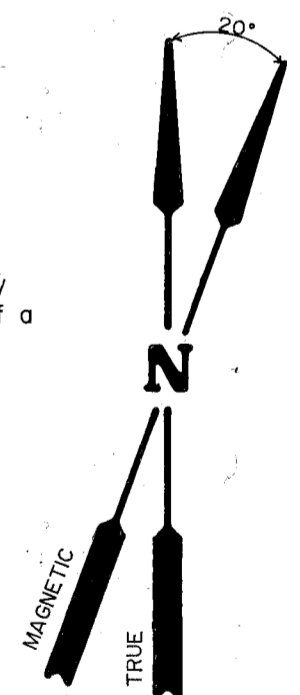

TRIANGULATION STATION COTTONWOOD
 FOUND 3" BRASS DISK Set in Bedrock
 STAMPED: COTTONWOOD BUTTE 1946

NAD 83 GEODETIC COORDINATES
 N. LATITUDE 44°34'18.90396"
 W. LONGITUDE 118°07'35.63485"
 STATE PLANE COORDINATES
 OREGON NORTH ZONE
 NORTHING (METERS) 103362.593
 EASTING (METERS) 2688489.211

S30°01'00"E
 12947.53'

CURRAN CADASTRAL SURVEY
 U.S.D.A. FOREST SERVICE REGION 6
 WALLOWA-WHITMAN NATIONAL FOREST
 Contract No. 53-04M3-4-0064
 Section 18 THIS R38E W.M.
 BAKER COUNTY, OREGON

BAR SCALE 1"=500'



1 METER = 3.280833 FEET

FILED FEB. 4, 1998
 BAKER COUNTY SURVEYOR
 SURVEY NO. 11-38-102

BISHOP SURVEYING, INC.
 87830 TERRACE VIEW DR.
 FLORENCE, OR. 97439
 (503) 997-1308
 PROJECT NO. 95010