

T. 11 S., R. 38 E., W.M.
 SE1/4 NW1/4, NE1/4 SW1/4, SE1/4 SW1/4 SEC. 23
 NE1/4 NW1/4 SEC. 26.

BASIS OF BEARING
 C.S. 11-38-57
 NORTH LINE NW1/4 SEC. 23

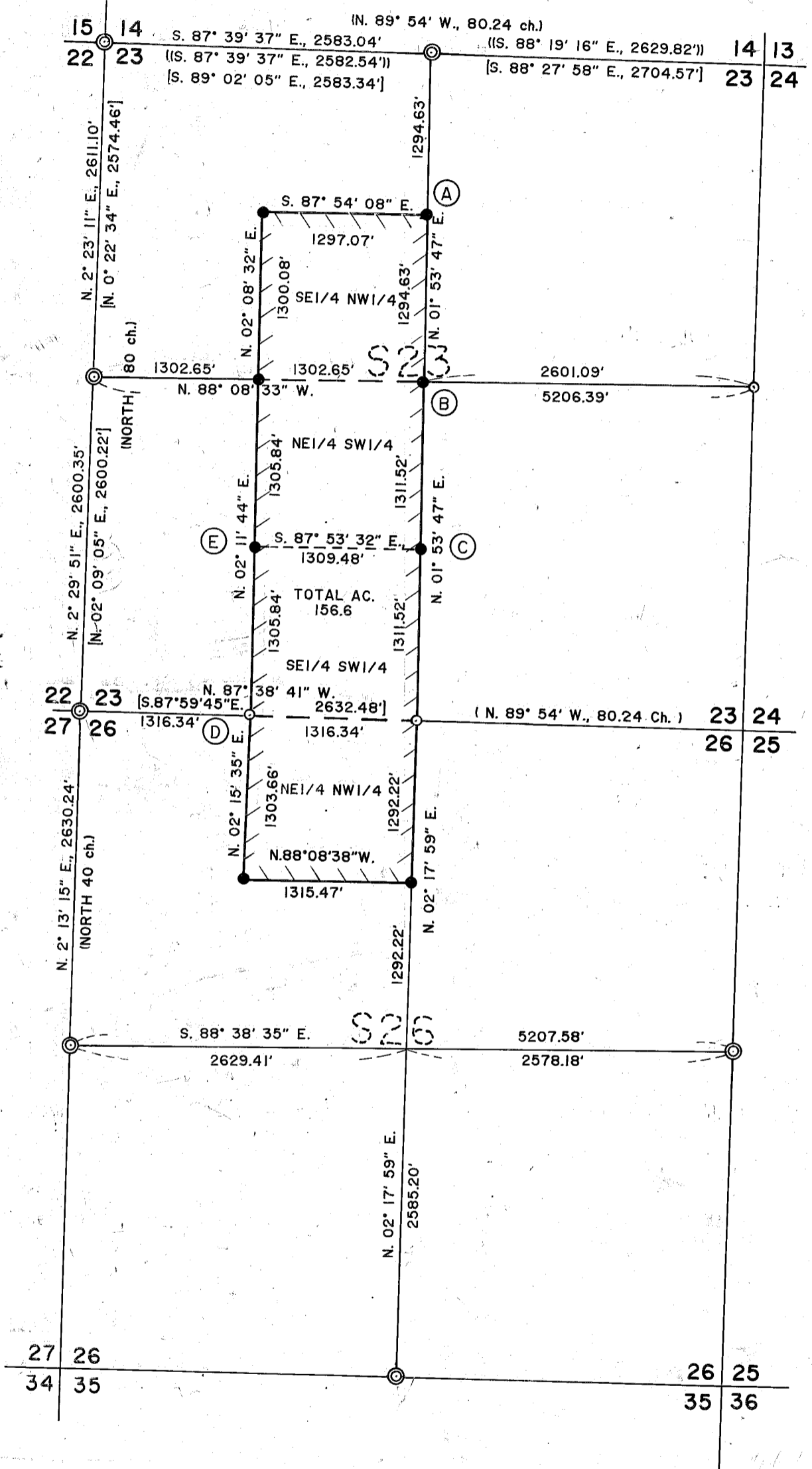

HANLEY ENGINEERING
 2043 MAIN STREET
 BAKER CITY, OREGON

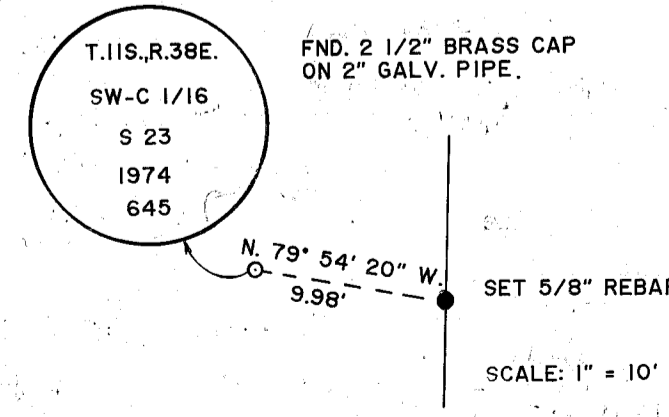
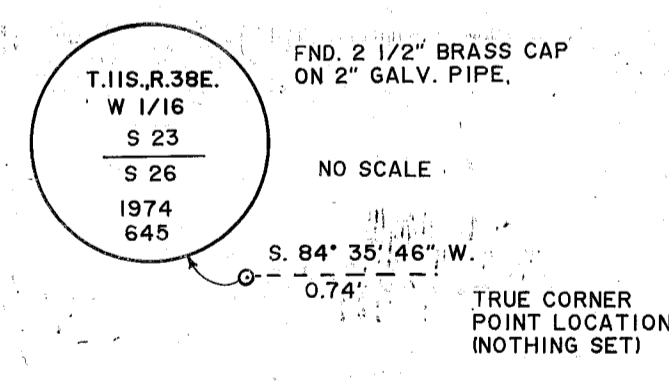
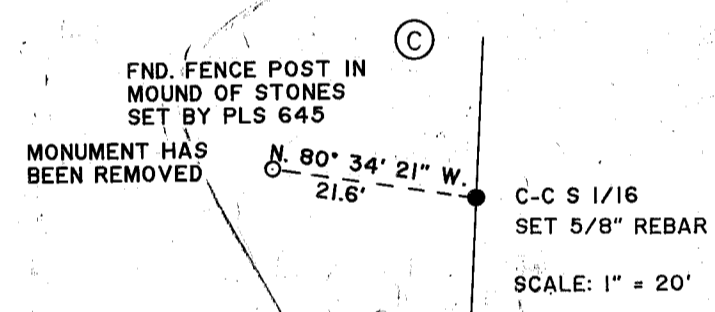
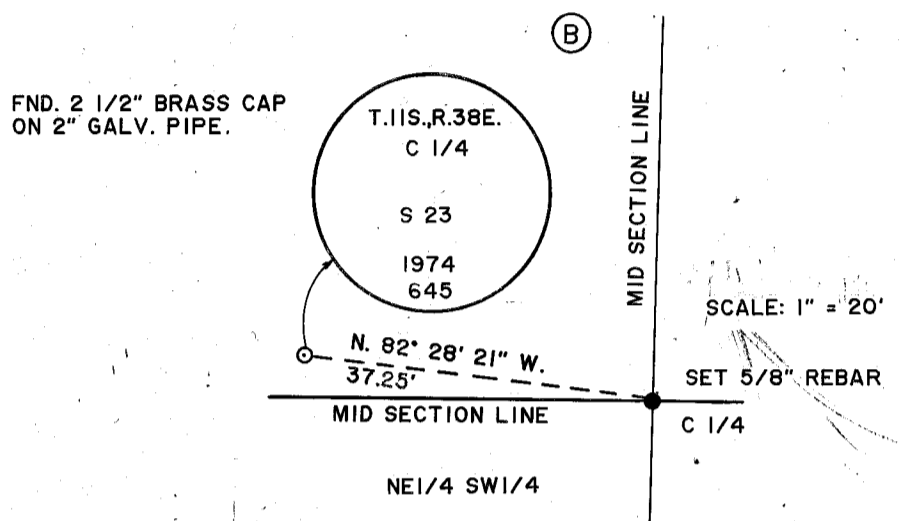
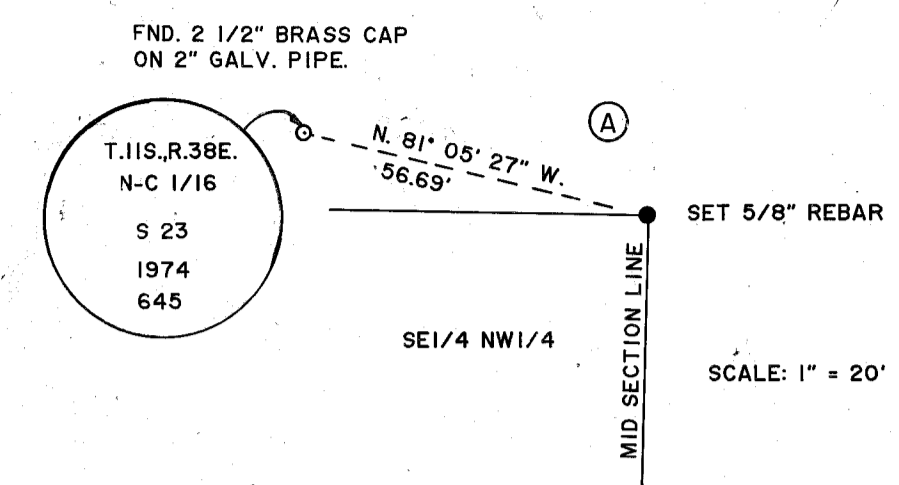

NARRATIVE

This survey for David Christensen was for the purpose of marking property corners and posting boundaries of the land shown on this annexed map. Subdivision of Sections 23 and 26 was required. Bearing of the North line of the NW quarter of Section 23, surveyed by Denny Edwards, PLS 951, was held for this subject survey, James Hambleton, PLS 645, had previously subdivided Section 23 and monumented some of the same corners required for this current project. This map shows location of his found monuments relative to their correct positions. Property lines are posted with steel fence posts along the subdivisional lines shown hereon.

MAP OF SURVEY
 SEC. 23 & 26, T. 11 S., R. 38 E., W.M.
 Surveyed May 18 - July 13, 1995
 For David Christensen
 SCALE: 1" = 1000'

- LEGEND**
- () DENNY EDWARDS RECORD BEARING & DISTANCE PLS 951 SEE CS 11-38-57
 - () GLO RECORD BEARING & DISTANCE
 - [] JAMES HAMBLETON RECORD BEARING & DISTANCE PLS 645 SEE C.S. 11-38-34
 - SET 5/8" X 30" REBAR WITH PLASTIC MARKED "HANLEY ENGR. PLS 1206"
 - ⊙ FOUND BLM SURVEY MONUMENT, A 3 1/2" BRASS CAP ON A 2 1/2" GALV. PIPE.
 - FOUND SURVEY MONUMENT, A 2 1/2" BRASS CAP ON A 2" GALV. PIPE. SET BY JIM HAMBLETON PLS 645. SEE C.S. 11-38-34.
 - PROPERTY BOUNDARY POSTED WITH STEEL FENCE POSTS

REGISTERED
 PROFESSIONAL
 LAND SURVEYOR
James D. Hanley
 OREGON
 SEPTEMBER 22, 1977
 JAMES D. HANLEY
 1206

Renews Jan. 1, 1996

FILED AUG. 21, 1995
 BAKER COUNTY SURVEYOR
 SURVEY NO. 11-38-98