

# QUARRY PARCELS IN SECTIONS 29 & 30, TOWNSHIP 10 SOUTH, RANGE 42 EAST, W.M.

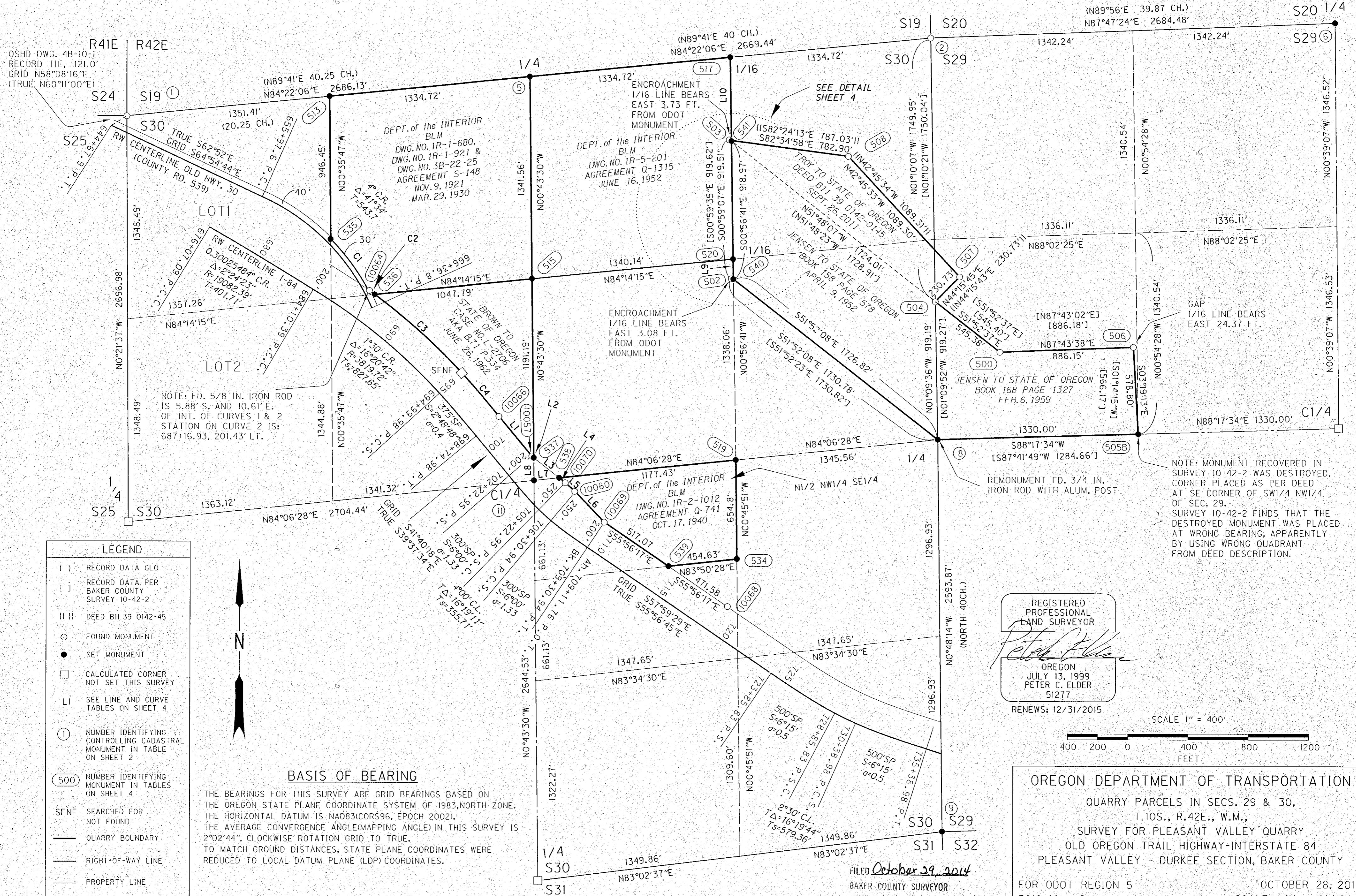

## LEGEND

- ( ) RECORD DATA GLO
- [ ] RECORD DATA PER BAKER COUNTY SURVEY 10-42-2
- (||) DEED B11 39 0142-45
- FOUND MONUMENT
- SET MONUMENT
- CALCULATED CORNER NOT SET THIS SURVEY
- L SEE LINE AND CURVE TABLES ON SHEET 4
- ① NUMBER IDENTIFYING CONTROLLING CADASTRAL MONUMENT IN TABLE ON SHEET 2
- (500) NUMBER IDENTIFYING MONUMENT IN TABLES ON SHEET 4
- SFNF SEARCHED FOR NOT FOUND
- QUARRY BOUNDARY
- RIGHT-OF-WAY LINE
- PROPERTY LINE
- - - RECORD PARCEL LINE



## BASIS OF BEARING

THE BEARINGS FOR THIS SURVEY ARE GRID BEARINGS BASED ON THE OREGON STATE PLANE COORDINATE SYSTEM OF 1983, NORTH ZONE. THE HORIZONTAL DATUM IS NAD83(CORS96, EPOCH 2002). THE AVERAGE CONVERGENCE ANGLE (MAPPING ANGLE) IN THIS SURVEY IS 2°02'44", CLOCKWISE ROTATION GRID TO TRUE. TO MATCH GROUND DISTANCES, STATE PLANE COORDINATES WERE REDUCED TO LOCAL DATUM PLANE (LDP) COORDINATES.

REGISTERED PROFESSIONAL LAND SURVEYOR  
*Peter C. Elder*  
 OREGON  
 JULY 13, 1999  
 PETER C. ELDER  
 51277

RENEWS: 12/31/2015

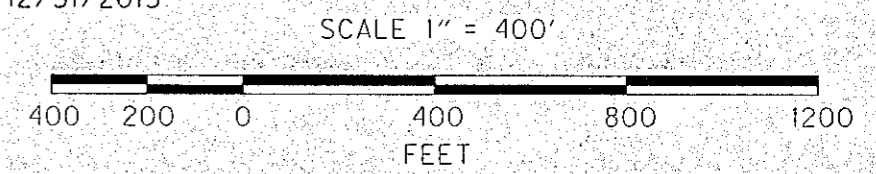

OREGON DEPARTMENT OF TRANSPORTATION  
 QUARRY PARCELS IN SECS. 29 & 30,  
 T.10S., R.42E., W.M.,  
 SURVEY FOR PLEASANT VALLEY QUARRY  
 OLD OREGON TRAIL HIGHWAY-INTERSTATE 84  
 PLEASANT VALLEY - DURKEE SECTION, BAKER COUNTY

FOR ODOT REGION 5  
 3012 ISLAND AVE.  
 LA GRANDE, OR 97850

OCTOBER 28, 2014  
 SCALE: 1 IN. = 400 FT.  
 SHEET 3 OF 4

FILED October 29, 2014  
 BAKER COUNTY SURVEYOR  
 SURVEY NO. 10-41-15  
10-42-14