

T. 10S., R. 41E., W. M.

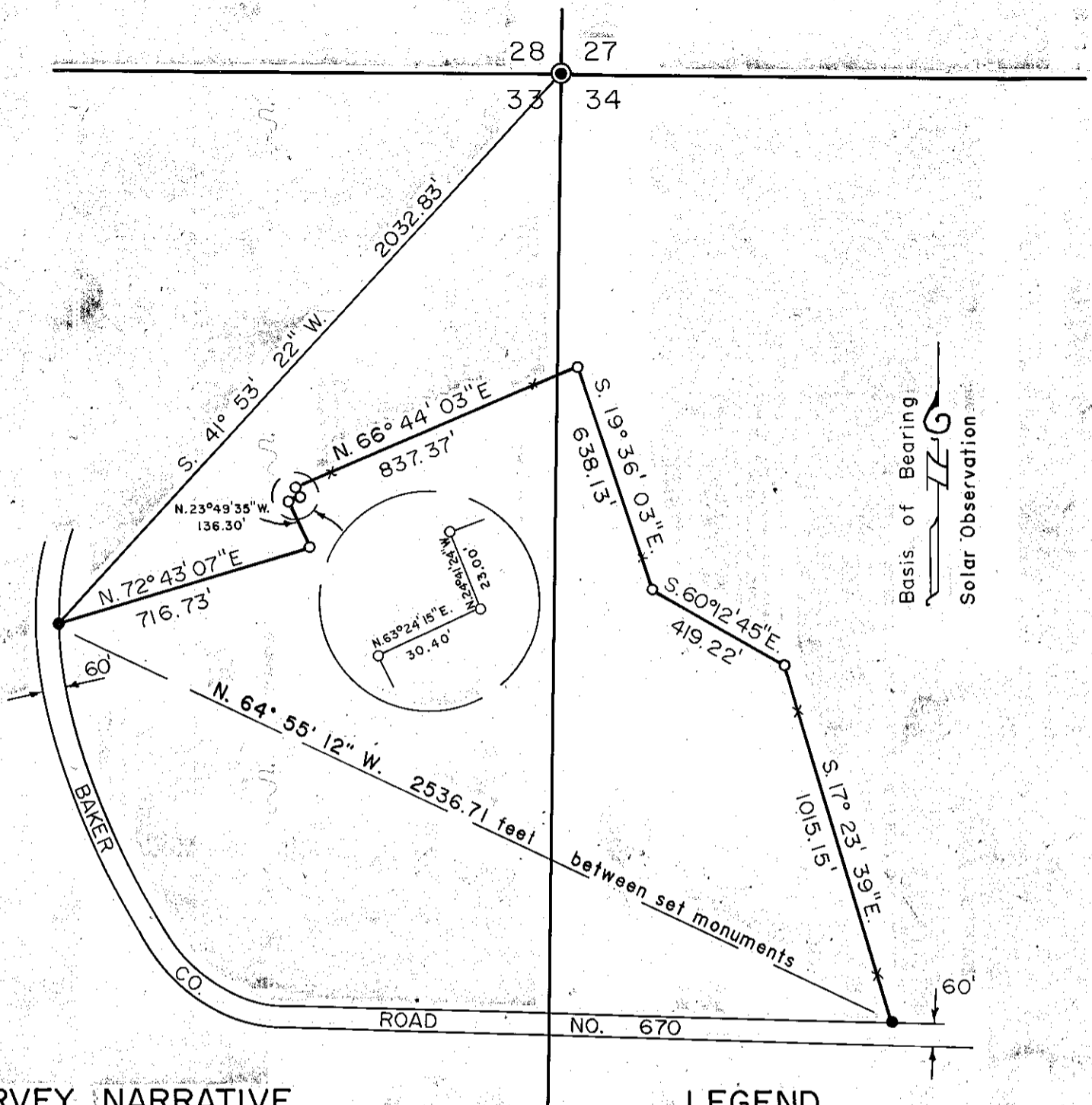

SURVEY NARRATIVE

The purpose of this survey for Merlyn McGarry is for preparation of description of an existing fence line which will become the line separating two parcels of a proposed partition of approximately 765 acres of land described in Deed 78-07-014. A solar observation from a point near the most northerly point along the dividing fence line is basis of bearings. Lines were calculated by inverting between radial ties to fence corners and the one found section corner shown hereon. There are no surveys of record in this locale, excepting the original township subdivision of 1874, contract no. 211, by Benjamin F. Vaughan. County road right of way was measured 30 feet from centerline of existing roadway, due to lack of recorded road data. Monumentation was established at each end of the described fence line on road right of way.

LEGEND

- Fence angle point, not monumented
- Set 5/8" x 30" rebar with yellow plastic cap marked "HANLEY ENGR. PLS 1206"
- ⊙ Found section corner stone, set 2 1/2" brass cap on 1 1/4" iron pipe. See certified record of corner monumentation sheet filed separately as Survey No. 10-41-6.

MAP OF SURVEY

FOR
Merlyn McGarry

in
T. 10S., R. 41E., W.M.
May 5, 1992

SCALE 1" = 400'

**REGISTERED
PROFESSIONAL
LAND SURVEYOR**

James D. Hanley
OREGON
SEPTEMBER 23, 1977
JAMES D. HANLEY
1206

HANLEY ENGINEERING
2043 MAIN STREET
BAKER CITY, OREGON

FILED MAY 22, 1992
BAKER COUNTY SURVEYOR
SURVEY NO. 10-41-7