

Division Fence Line Location
 SECTION'S 2 & 3, T10S, R40E W.M.
 Baker County Oregon
 Scale 1" = 500' Date 12-19-79

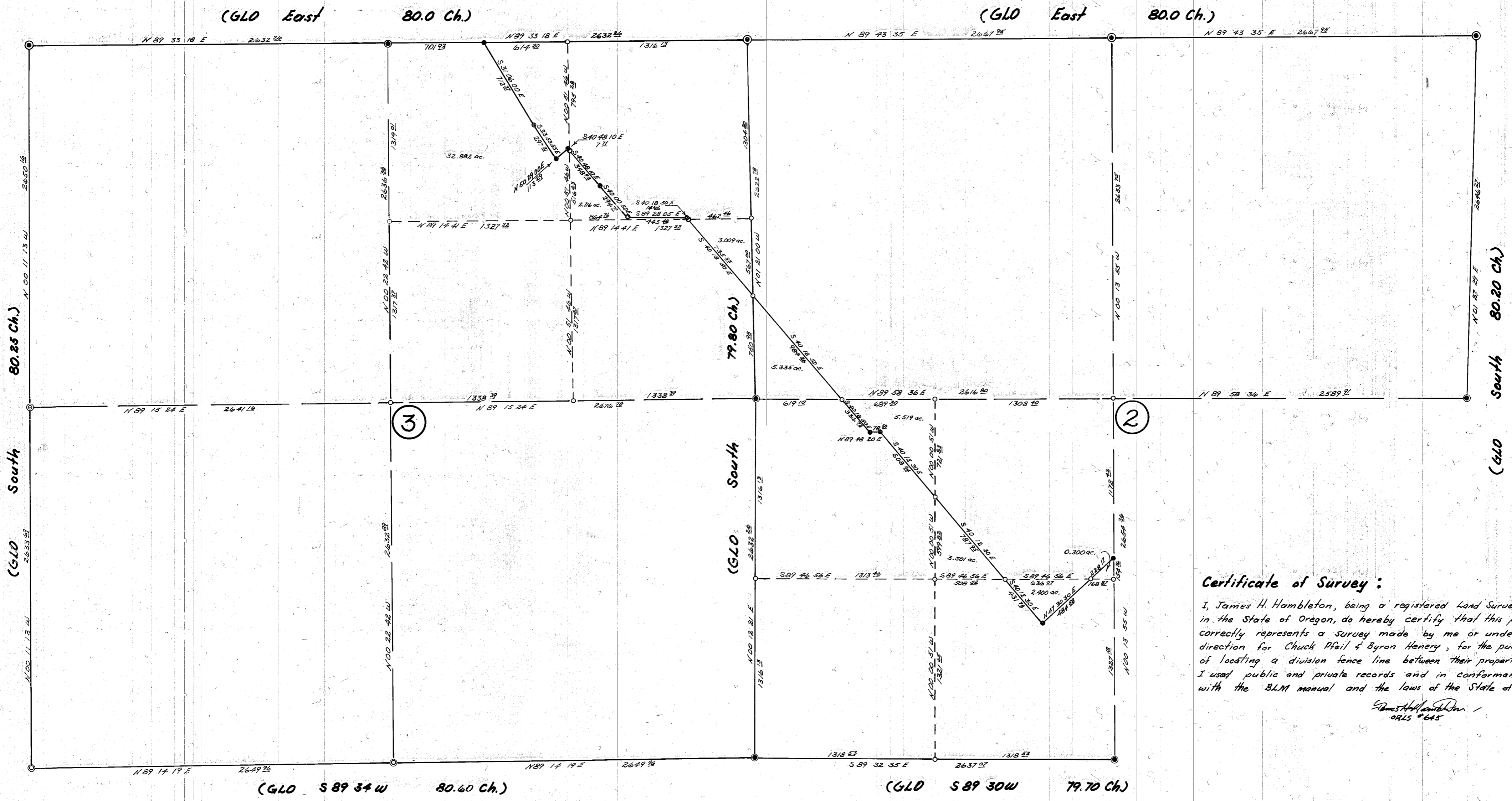

Note: Bases of bearings determined by Star Chronometer

Certificate of Survey:
 I, James H. Hambleton, being a registered Land Surveyor in the State of Oregon, do hereby certify that this plat correctly represents a survey made by me or under my direction for Chuck Pfail & Byron Henery, for the purpose of locating a division fence line between their properties. I used public and private records and in conformance with the BLM manual and the laws of the State of Oregon.

James H. Hambleton
 ORLS #645

- Legend:**
- Corner found and used for this survey.
 - ⊙ Corner located by proportionate measurements.
 - 3/8" iron pin set this survey.
 - Nothing set at this point during this survey.

REGISTERED
 PROFESSIONAL
 LAND SURVEYOR

James H. Hambleton

FILED Dec. 21, 1979
 BAKER COUNTY SURVEYOR
 SURVEY NO. 10-40-6

OREGON
 JULY 10, 1964
 JAMES H. HAMBLETON
 645