

Found a wagon axle bent over, at location of section corner.

( S 89 34 W 80.80 Ch. 5332.80 GLO )

Found a marked stone being used as the 1/4 corner, no evidence of original corner.

# SURVEY in the N<sup>2</sup>NW<sup>4</sup> of SECTION 27, T10S, R40E WM. BAKER COUNTY OREGON

Scale 1" = 400'

Date 12-7-72

NOTE: The true meridian used for this survey is based on a sun shot taken from control point 21.

(North 800 Ch GLO)

(North 500.51 35 W)

(North 800 Ch GLO)

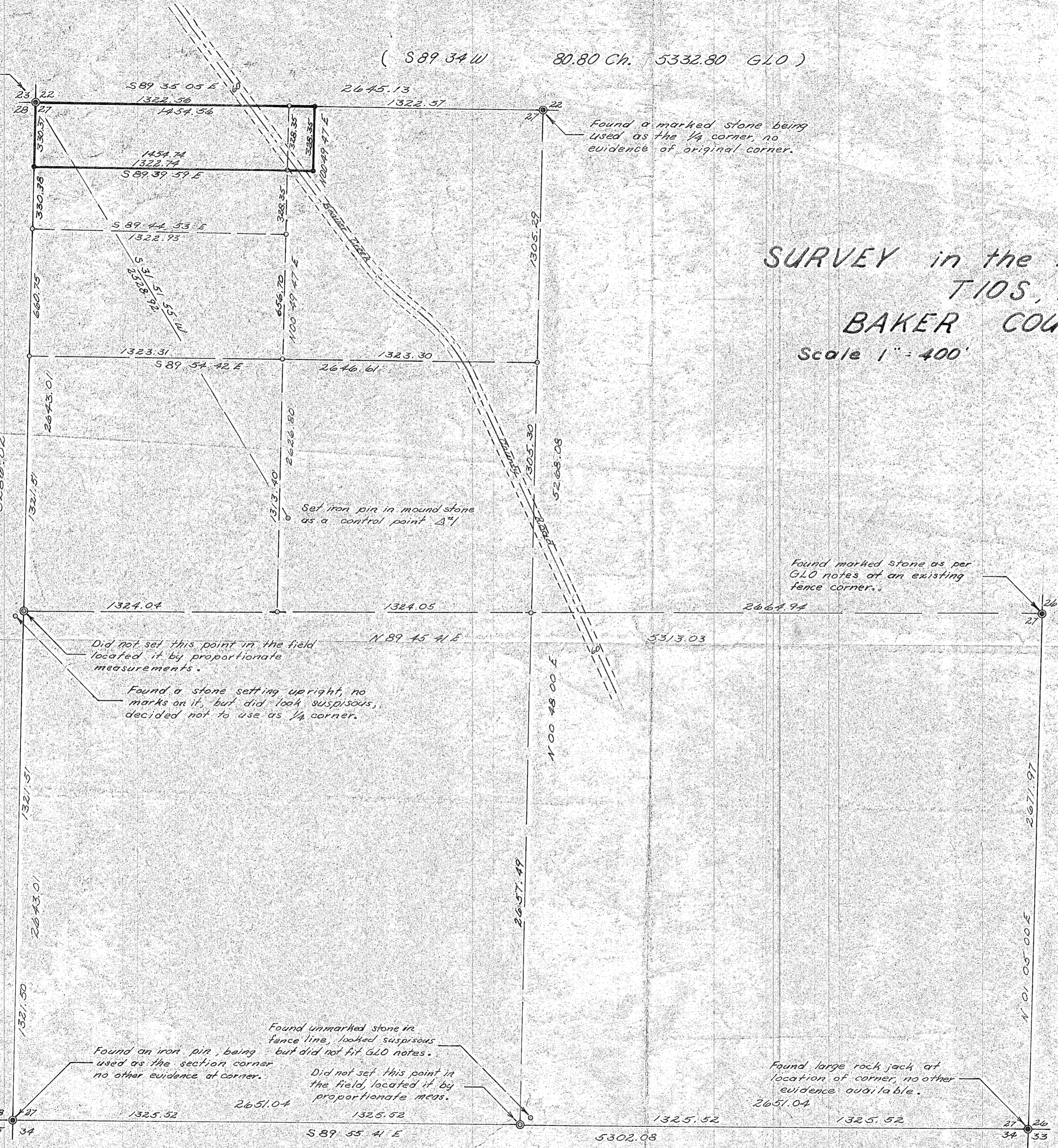

Did not set this point in the field located it by proportionate measurements.

Found a stone setting upright, no marks on it, but did look suspicious, decided not to use as 1/4 corner.

Found unmarked stone in fence line, looked suspicious but did not fit GLO notes. Found an iron pin being used as the section corner no other evidence of corner.

Did not set this point in the field, located it by proportionate meas.

Found large rock jack at location of corner, no other evidence available.

( S 89 32 W 80.75 Ch. 5329.50 GLO )

REGISTERED PROFESSIONAL LAND SURVEYOR

*James H. Hambleton*

FILED March 28, 1973  
BAKER COUNTY SURVEYOR  
SURVEY NO. 10-40-2

OREGON  
JULY 10, 1964  
JAMES H. HAMBLETON  
645