

N.W. 1/4 SEC. 36, T. 10 S., R. 39 E., W.M.
BAKER COUNTY, OREGON

RANCHERIA BRIDGE
OR 7; M.P. 41.2

RECOVERED MONUMENT LIST

PT. NO.	LDP NORTHING	LDP EASTING	STATION	OFFSET	DESCRIPTION & REFERENCE DOCUMENTS
1000	370,357.38	8,883,939.11	46+22.21	46.97' RT.	Found Iron Rod
1001	370,352.58	8,883,853.58	46+98.22	86.34' RT.	Found Iron Rod
1057	372,658.36	8,888,270.81	N/A	N/A	LELAND MYERS UNRECORDED SURVEY (2005)
NE_22	382,950.02	8,877,285.82	N/A	N/A	FD. ALUM. CAP MONUMENT PER COUNTY SURVEY No. 10-39-1

SET MONUMENT LIST

PT. NO.	LDP NORTHING	LDP EASTING	STATION	OFFSET	DESCRIPTION & REFERENCE DOCUMENTS
3500	370,377.51	8,885,026.09	35+00.00	50.00 LT	SET 1/2" SQUARE ROD WITH 1.5" ALUMINUM CAP STAMPED "ODOT 2011"
3616	370,394.66	8,884,910.06	36+16.87	60.00 LT	SET 1/2" SQUARE ROD WITH 1.5" ALUMINUM CAP STAMPED "ODOT 2011"
4400	370,443.26	8,884,453.17	41+00.00	60.00 LT	SET 1/2" SQUARE ROD WITH 1.5" ALUMINUM CAP STAMPED "ODOT 2011"

LEGEND	
()	RECORD DATA PER ODOT DRG. 8B-20-01 OR AS NOTED
○	FOUND MONUMENT NOTED IN TABLE
●	SET 5/8" X30" IRON ROD WITH ODOT ALUM. CAP
---	EDGE OF PAVEMENT
---	EXISTING RIGHT-OF-WAY
---	NEW RIGHT-OF-WAY
▭	NEW ODOT RIGHT-OF-WAY

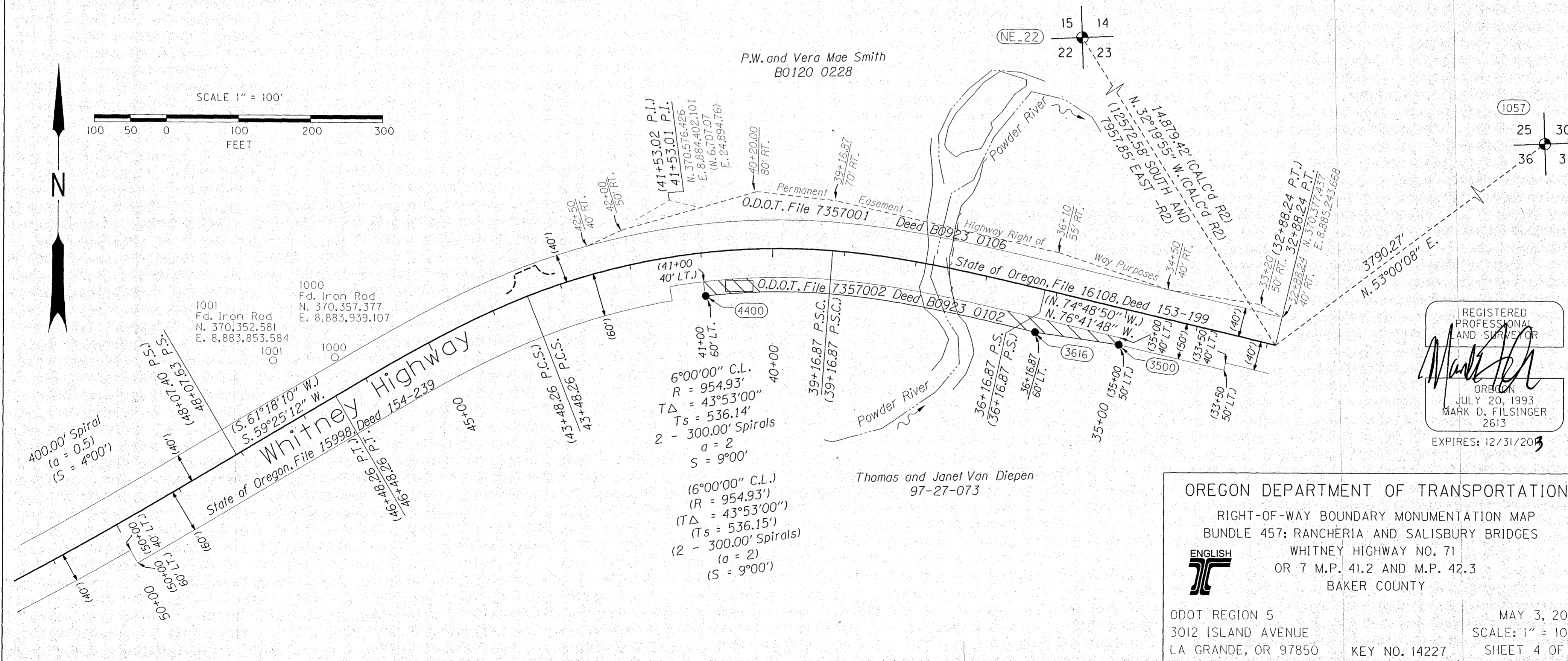

REGISTERED PROFESSIONAL AND SURVEYOR
Mark D. Filsinger
OREGON
JULY 20, 1993
MARK D. FILSINGER
2613
EXPIRES: 12/31/2013

OREGON DEPARTMENT OF TRANSPORTATION
RIGHT-OF-WAY BOUNDARY MONUMENTATION MAP
BUNDLE 457: RANCHERIA AND SALISBURY BRIDGES
WHITNEY HIGHWAY NO. 71
OR 7 M.P. 41.2 AND M.P. 42.3
BAKER COUNTY

ODOT REGION 5
3012 ISLAND AVENUE
LA GRANDE, OR 97850

MAY 3, 2012
SCALE: 1" = 100'
SHEET 4 OF 5

FILED Sept. 27, 2012
BAKER COUNTY SURVEYOR
SURVEY NO. 10-39-177/10-40-26