

DECLINATION 20° EAST

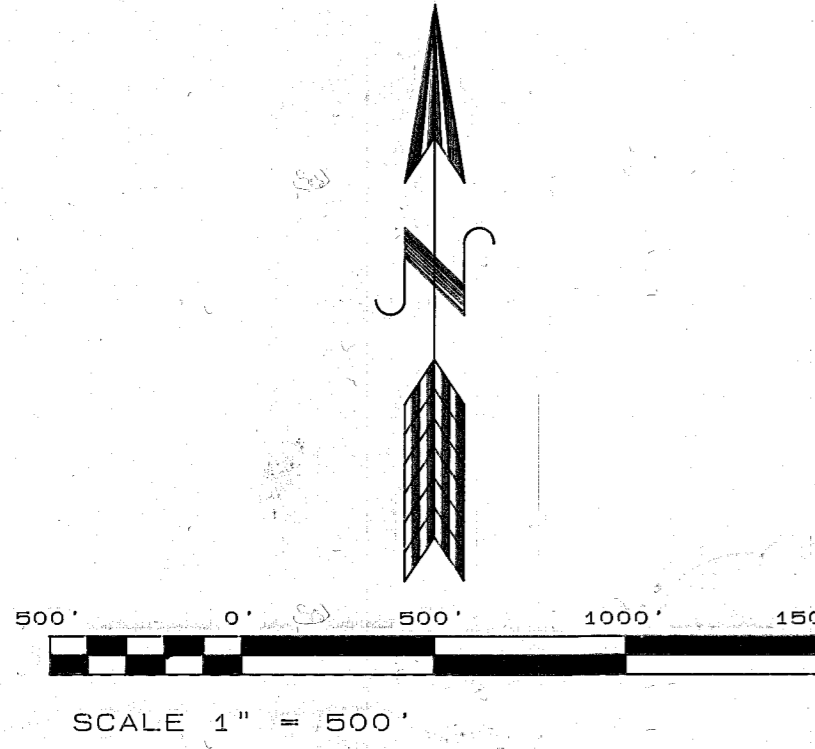

REGISTERED PROFESSIONAL LAND SURVEYOR

OREGON JULY 12, 1989 DOUGLAS M. FERGUSON 945

Found aluminum cap monument set by James Hanley from the original mound of stone. See Baker County Map of Survey No. 10-39-3

Searched, found no evidence. Set at double proportion from the found corners 2 miles North, 1/2 mile East, 1/2 mile South and 1/2 mile West. Hambleton's pin is 879-49'E, 14.6 ft. from this corner. See Supplemental Narrative.

Found Bureau of Land Management brass cap monument and accessories as set in 1971, from original evidence

Found 1" iron spike set in mound of stone by James H. Hambleton, Baker County Map of Survey No. 10-39-8. Found 18"x10"x10" stone with faint marks in this mound. Verified this as corner position also used by James Hanley, Baker Co. Map of Survey No. 10-39-1.

Found 14" x 11" x 5" stone with 1/4 face up, loose in a mound.

Found Bureau of Land Management brass cap monument and accessories as set in 1970, from original evidence

ENLARGMENT NW 1/4 S29 SCALE 1" = 200'

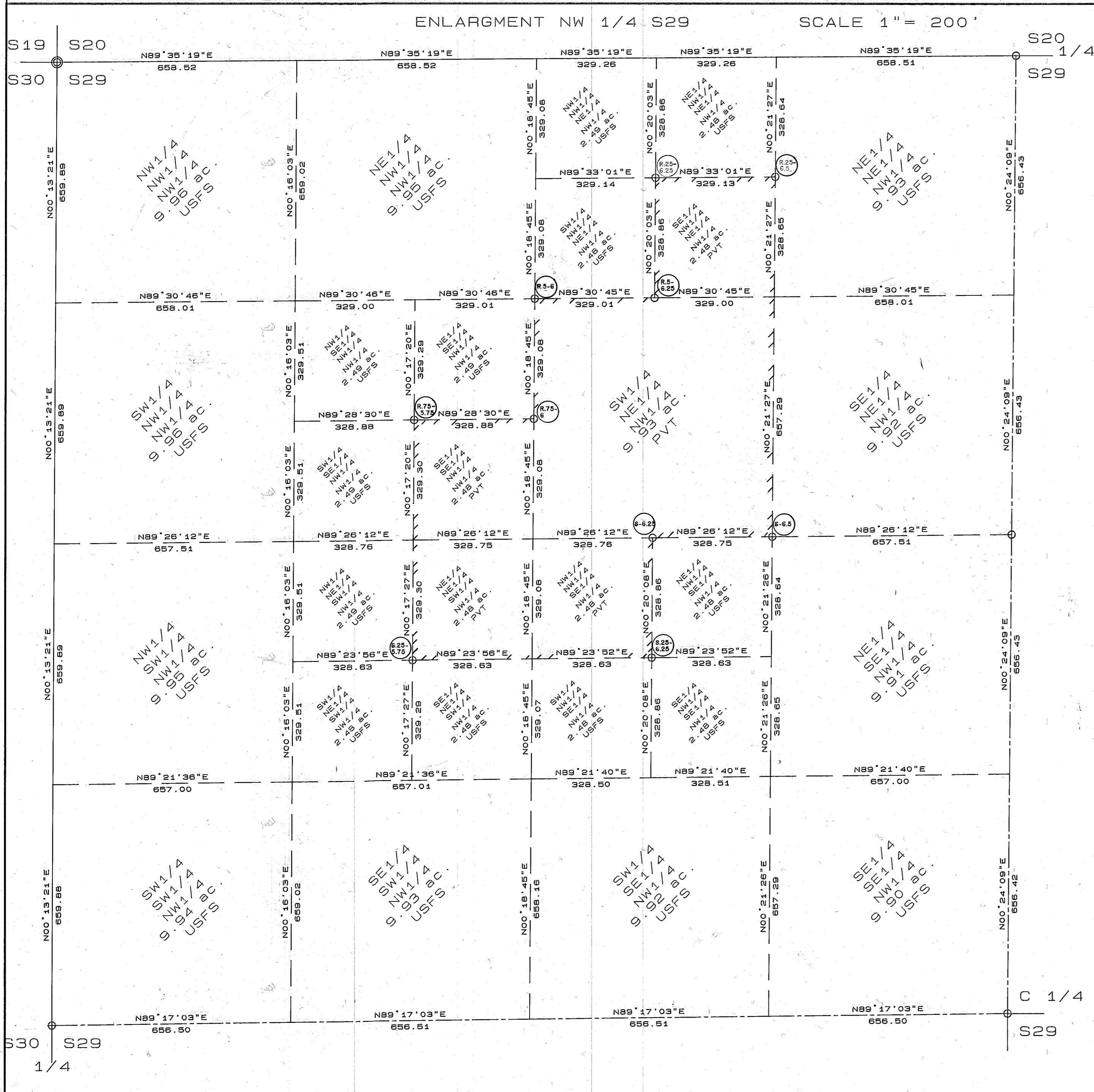

Searched for Line Tree at record, (North, 237.6 ft.), from the found con. to sec. 19, 20, 29, and 30, found no evidence. Tree lost to logging.

Found 14" x 10" x 6" stone set vertical beside a mound of stone. J.R.M. tag indicates that John Mitchell found this corner in 1970.

Searched, found no evidence. Set at proportionate dist from found corners 1/2 mile East and West.

Found Bureau of Land Management brass cap monument and accessories as set in 1970, from original evidence

Searched, found no evidence. Area has been logged. Set at proportionate dist from found corners 1/2 mile North and South.

Searched, found no evidence. Area has been logged. Set at proportionate dist from found corners 1/2 mile North and South.

Found a 16" x 14" x 8" (rec. 14" x 12" x 8"), stone, no marks, in a mound of stone. A 3" galvanized pipe set in same mound. Found a location poster placed at this corner in 1927. Tied corner one mile west, accepted this as the corner.

Found 15" x 11" x 7" stone (rec. 15" x 10" x 7") set vertical in a mound of stones with 1/4 on North face.

Found Bureau of Land Management brass cap monument and accessories as set in 1970, from original evidence