

SUBDIVISION OF SECTIONS 3-4 & 10
T.10S., R.38E., W.M.
BAKER COUNTY OREGON

FOR: U.S.D.A. Wallowa Whitman National Forest
BY: Douglas M. Ferguson, Ken Dolano, & D. Mitchell Ferguson
DRAWN BY: Moles Ferguson Wood & Amber Ferguson

PORTION BRIDGE CADASTRAL SURVEY

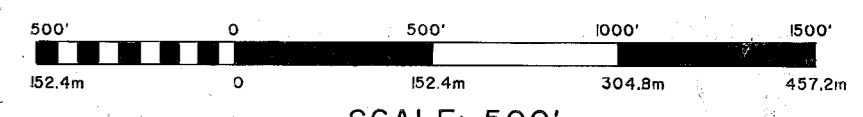
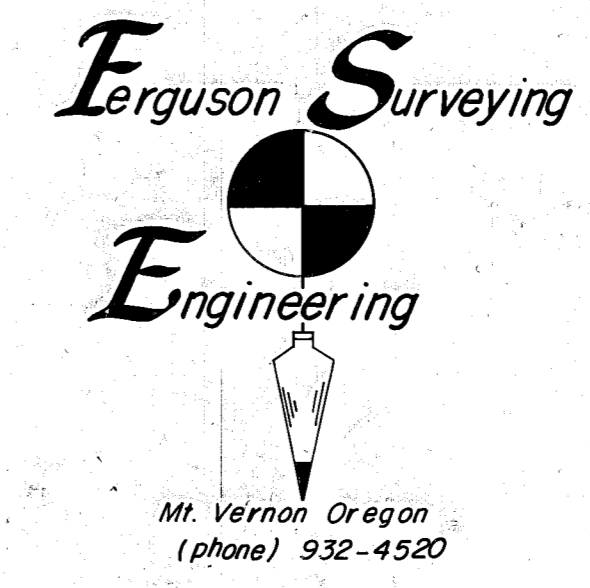

SCALE: 1"=500'

BASIS OF BEARING

SOLAR OBSERVATION WITH TRUE MERIDIAN ALONG LINES BETWEEN SEC. 3-4. MAGNETIC COMPASS IS RELIABLE IN THIS AREA & MAY BE USED TO EVALUATE BEARING TREES AS SHOWN IN THIS SURVEY

NOTE: Mag. Dec. 18 1/2°E Should Be Used.

LEGEND

- Set 2-1/2"x30" aluminum pipe with 3-1/2" aluminum cap stamped as shown in the "MONUMENTATION" sheet 2 of 2.
 - Found monument of record. See "HISTORY" and notes on map of each corner.
 - () Record Bearing or Distance as reported by William R. Gradon, in the original survey of the subdivision of this T.10S., R.38E.
 - * () Record Bearing or Distance as reported by Eugene P. McCormack in the original survey of the Township Exteriors.
 - { } Bearing or Distance shown on Baker County Survey 10-38-38, by this Surveyor, bearing corrected for convergence & verified by solar observation.
 - [] Record Bearing or Distance as reported on Baker County survey 10-38-6.
 - <> Parenthetical Distance.
 - /// Marked forest boundary by steel post with boundary signs at max. intervals of 250'.
 - Fence Line.
 - ~ Ridge top.
- NOTE: see sheet 2 of 2 for HISTORY, NARRATIVE & MONUMENTATION
- NOTE: topography shown hereon is as tied to survey control

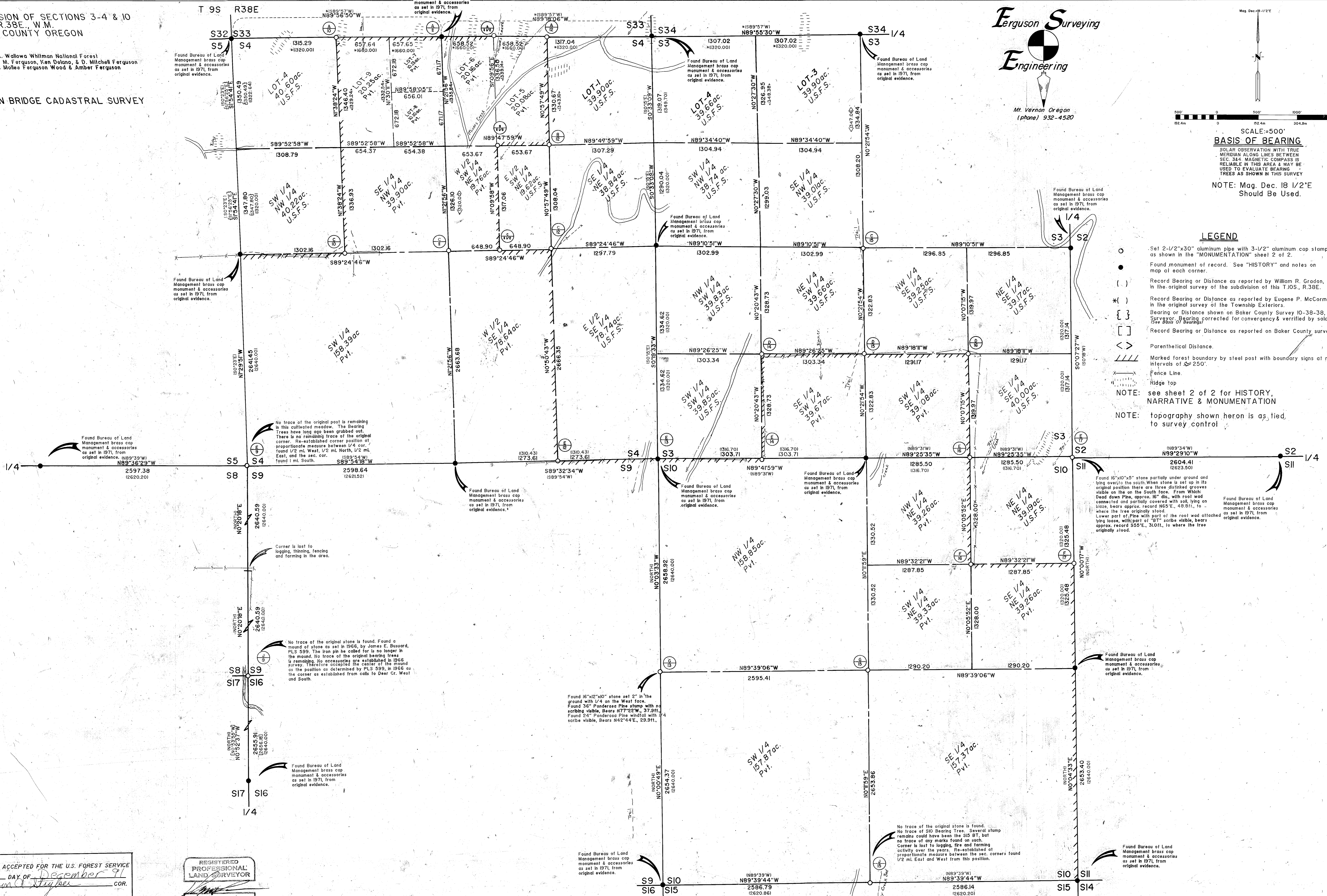

EXAMINED AND ACCEPTED FOR THE U.S. FOREST SERVICE
THIS 5th DAY OF December 91
William O. Hughes COR.
I CERTIFY THAT THIS SURVEY WAS PERFORMED AT THE REQUEST OF THE WALLOWA WHITMAN NF NATIONAL FOREST SUPERVISOR
William K. Smith DATE 12/15/91

REGISTERED PROFESSIONAL LAND SURVEYOR
DOUGLAS M. FERGUSON
848

FILED Jan. 22, 1992
BAKER COUNTY SURVEYOR
SURVEY NO. 10-38-39