

SUBDIVISION OF SECTION 5 & 6,  
T.10S., R.38E., W.M.  
BAKER COUNTY OREGON

FOR: U.S.D.A. Wallowa Whitman National Forest  
BY: Douglas M. Ferguson, Ken Delano & D. Mitchell Ferguson  
DRAWN BY: Mollie Ferguson Wood & Amber Ferguson

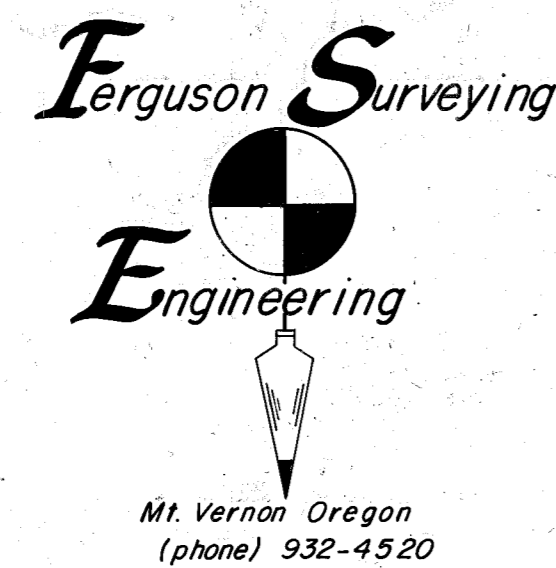

PORTION BRIDGE CADASTRAL SURVEY

MONUMENTATION

See standard U.S.F.S. "INDEX NO." in the circle below and on the corresponding circle on the map right. Refer to "CERTIFIED RECORD OF LAND CORNER MONUMENTATION" forms, as referred to in this map of survey and filed in the office of the Baker County Surveyor. These forms give complete detail as to the HISTORY, both recorded and unrecorded, pertaining to those corners as well as complete information as to the evidence found, the method of establishment, description of monuments set and accessories established. Monumentation basically consists of the following: Monuments as shown in the LEGEND are stamped as shown below. Bearing Trees or other accessories as shown below, with Bearing Tree signs nailed above the blaze. Warning Signs nailed on the back, brass washers stamped PLS 848 nailed on the blaze above the BT scribing and painted a 6" red band around each tree. Set steel posts with warning and/or boundary signs on the property line, each way from property corners and within 5ft. in a cardinal direction from controlling corners.

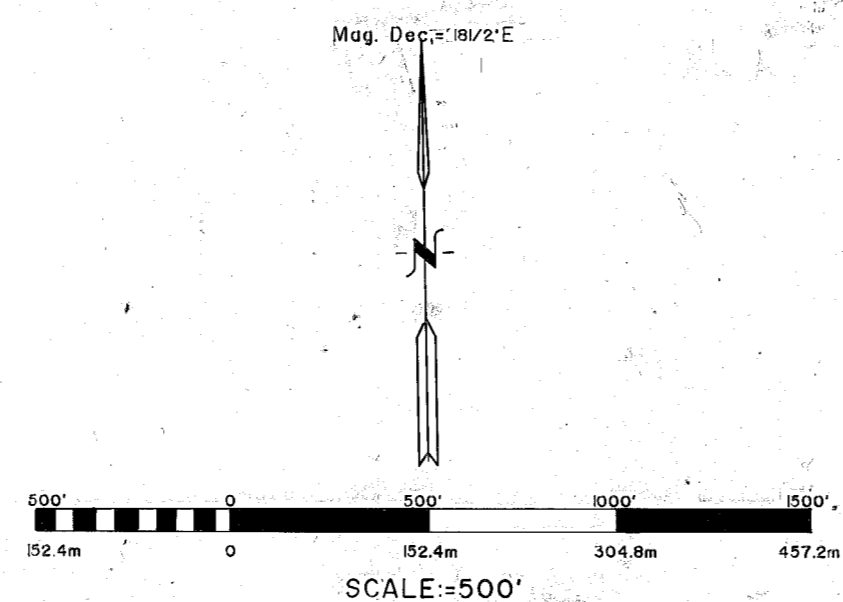

BASIS OF BEARING

SOLAR OBSERVATION, WITH TRUE MERIDIAN ALONG LINES BETWEEN SEC. 6&5. MAGNETIC COMPASS IS RELIABLE IN THIS AREA & MAY BE USED TO EVALUATE BEARING TREES AS SHOWN IN THIS SURVEY.

NOTE: Mag. Dec. 18 1/2° E Should Be Used

- LEGEND**
- Set 2 1/2"x30" aluminum pipe with 3/8" aluminum cap stamped as shown in the "MONUMENTATION" left.
  - Found monument of record. See "HISTORY" & notes on map at each corner.
  - ( ) Record Bearing or Distance as reported by William R. Graden, in the original survey of the subdivision of this T.10S., R.38E.
  - (\*) Record Bearing or Distance as reported by Eugene P. McCormack in the original survey of the Township Extorials.
  - [ ] Record Bearing or Distance as reported on Baker County Survey no. 10-38-10.
  - <> Parenthetical Distance
  - ////// Marked forest boundary by steel post with boundary signs at max. intervals of 250'.
  - - - - - Fence line

NARRATIVE

This survey is performed under contract for the Wallowa Whitman National Forest, the purpose of which is the establishment and marking of the Forest Boundary as shown on this map.

In order to perform the required Survey, the exterior lines of this Section 5 & 6 are retraced. Monuments of record, from survey work as outlined above are found at the NW Twp. Cor., Cor. 31/32/5/6, corner 5/6/7/8, E/1/6 S6/S7, 1/4 S6/S7, W/1/6 S6/S7, corner 1/6/7/12, 1/4 S1/S6, 1/4 S32/S5, Cor. 32/33/4/5 and 1/4 S31/S6, 1/4 S6/S5, and 1/4 S5/S8, resulting in the recovery of an original Bearing Tree at the 1/4 S5/S8 and the determination that the 1/4 S31/S6 and 1/4 S6/S5 are lost. Those lost corners are then re-established at proportionate measure as shown. The sections are then subdivided as required for lotted sections, defining the pertinent boundaries and depicting the Government Lots. The NW 1/4 of the SW 1/4 of Section 5 is delineated and the required corners set at the request of the owner, Vance Dix and made a part of this survey.

The "CERTIFIED RECORD OF LAND CORNER MONUMENTATION" forms as referred to in this Map and the notes shown on the Map should be considered a substantial part of this "NARRATIVE", as they contain the detailed information as to the evaluation of evidence and monumentation work performed.

Positional control for this survey is provided by a closed traverse network, LIET2 SDM 3E, Electronic tachometer is used to obtain the measurements and HP-86B computer system is used to perform the computations. Field Notes and computations are on file in the office of "FERGUSON SURVEYING & ENGINEERING" Mt. Vernon, Oregon.

I, Douglas M. Ferguson, Registered Professional Land Surveyor, in the State of Oregon, hereby certify that this plan, notes and records hereon or referenced are a correct representation of the survey I performed during June & July, 1993, for the U.S. Forest Service in accordance with the statutes of the State of Oregon and the articles of my Contract, No. 53-04M3-8-03310.

Douglas M. Ferguson, OR. PLS 848  
Pres. Ferguson Surveying & Engineering.

- |   |  |   |   |  |   |   |   |   |
|---|--|---|---|--|---|---|---|---|
| T 9S R38E<br>S31<br>1/4 S6<br>S 6<br>T10S<br>1989<br>PLS 848<br>Ponderosa Pine 14" dia. Bears N66°24'W, 13 ft., scribed: 1/4 S31 BT<br>Ponderosa Pine 14" dia. Bears S44°02'E, 28.2 ft., scribed: 1/4 S 8 BT<br>Ponderosa Pine 14" dia. Bears S 7°07'W, 21.7 ft., scribed: 1/4 S6 BT<br>Ponderosa Pine 14" dia. Bears N39°04'E, 20.3 ft., scribed: 1/4 S31 BT | T 9S R38E<br>S31<br>S 5<br>S 3<br>T10S<br>1989<br>PLS 848<br>Ponderosa Pine 10" dia. Bears N38°46'E, 12.6 ft., scribed: C-W/1/6 S5 BT<br>Ponderosa Pine 8" dia. Bears S22°05'E, 93.0 ft., scribed: C-W/1/6 S5 BT | T 9S R38E<br>S31<br>S 5<br>S 3<br>T10S<br>1989<br>PLS 848<br>Ponderosa Pine 10" dia. Bears N77°58'E, 15 ft., scribed: S/1/6 S6 BT<br>Ponderosa Pine 10" dia. Bears S73°07'W, 57.9 ft., scribed: S/1/6 S6 BT | T 9S R38E<br>S31<br>S 5<br>S 3<br>T10S<br>1989<br>PLS 848<br>Ponderosa Pine 12" dia. Bears N18°23'W, 9.7 ft., scribed: C/4 S5 BT<br>Ponderosa Pine 12" dia. Bears S48°08'W, 14.3 ft., scribed: C/4 S5 BT<br>Ponderosa Pine 14" dia. Bears S31°16'E, 18.0 ft., scribed: C/4 S5 BT<br>Ponderosa Pine 14" dia. Bears N32°2'E, 51.6 ft., scribed: C/4 S5 BT | T 9S R38E<br>S31<br>S 5<br>S 3<br>T10S<br>1989<br>PLS 848<br>Ponderosa Pine 10" dia. Bears N38°02'E, 34.1 ft., scribed: SW/1/6 S5 BT<br>Ponderosa Pine 14" dia. Bears N35°9'W, 36.8 ft., scribed: SW/1/6 S5 BT | T 9S R38E<br>S31<br>S 5<br>S 3<br>T10S<br>1989<br>PLS 848<br>Set iron pins with plastic cap marked PLS 848 and guard posts with warning & Bearing Tree signs as follows:<br>N 57°17'W, on section line, 10.0 ft. & S89°28'E, 17.0 ft. | T 9S R38E<br>S31<br>S 5<br>S 3<br>T10S<br>1989<br>PLS 848<br>Ponderosa Pine 10" dia. Bears N83°23'W, 12.9 ft., scribed: SE/1/6 S6 BT<br>Ponderosa Pine 16" dia. Bears S75°34'E, 21.5 ft., scribed: SE/1/6 S6 BT | T 9S R38E<br>S31<br>S 5<br>S 3<br>T10S<br>1989<br>PLS 848<br>An Alder, 4" dia. Bears S85°45'E, 22.6 ft., scribed: 1/4 S5 BT<br>Set 5/8"x30" iron pin with plastic cap marked PLS 848, and steel guard post with warning and Bearing Tree signs West 15.0 ft.<br>Alder 6" dia. Bears N 81°7'E, 21.5 ft., scribed: 1/4 S5 BT<br>Alder 16" dia. Bears N 81°7'E, 21.5 ft., scribed: 1/4 S5 BT | T 9S R38E<br>S31<br>S 5<br>S 3<br>T10S<br>1989<br>PLS 848<br>Ponderosa Pine 10" dia. Bears N 8°23'W, 20.3 ft., scribed: C-3/1/6 S6 BT<br>Ponderosa Pine 10" dia. Bears S23°19'W, 30.3 ft., scribed: C-3/1/6 S6 BT |
|---|--|---|---|--|---|---|---|---|

CORNER MAINTENANCE

See standard U.S.F.S. "INDEX NO." in the circle below and on the corresponding circle on the map right. Refer to "CERTIFIED RECORD OF LAND CORNER MONUMENTATION" forms, as referred to in this map of survey and filed in the office of the Baker County Surveyor. These forms give complete detail as to the HISTORY, both recorded and unrecorded, pertaining to those corners. The caps are stamped as shown below, new accessories as required are shown below. Painted a 6" red band of brass/light ground all Bearing Trees, including "New". Attached Warning and Bearing Tree signs as required. Set steel posts with warning and/or boundary signs on the property line, each way from property corners and within 5ft. in a cardinal direction from controlling corners. Any other work as required is noted below.

- |   |  |  |  |   |  |   |  |   |  |
|---|--|--|--|---|--|---|--|---|--|
| T 9S R37E<br>S31<br>S 6<br>T10S<br>1971<br>IBLM CAPI<br>New Bearing Trees established this survey, as required for proper accessories. Replacing the Pine snag in S 1.<br>Ponderosa Pine 10" dia. Bears S56°19'W, 5.2 ft., scribed: T10S R37E S1 BT | T 9S R38E<br>S31<br>S 6<br>T10S<br>1971<br>IBLM CAPI<br>Provided Bearing Trees for proper accessories, as follows:<br>Ponderosa Pine 16" dia. Bears N42°31'W, 26 ft., scribed: E/1/6 S6 BT<br>Ponderosa Pine 8" dia. Bears S54°37'W, 3.4 ft., scribed: E/1/6 S7 BT | T 9S R38E<br>S32<br>S 5<br>T10S<br>1971<br>IBLM CAPI<br>New Bearing Trees established this survey, as required for proper accessories. The original S32 S7 in a viable accessories, new Tree in S5 as follows: Ponderosa Pine 12" dia. Bears S34°7'W, 33.7 ft., scribed: 1/4 S5 BT | T 9S R38E<br>S32<br>S 5<br>T10S<br>1971<br>IBLM CAPI<br>Provided Bearing Trees for proper accessories, as follows:<br>Ponderosa Pine 16" dia. Bears N42°31'W, 26 ft., scribed: E/1/6 S6 BT<br>Ponderosa Pine 8" dia. Bears S54°37'W, 3.4 ft., scribed: E/1/6 S7 BT | T 9S R37E<br>S31<br>S 6<br>T10S<br>1971<br>IBLM CAPI<br>New Bearing Trees established this survey, as required for proper accessories. Replacing the Pine snag in S 1.<br>Ponderosa Pine 10" dia. Bears S56°19'W, 5.2 ft., scribed: T10S R37E S1 BT | T 9S R38E<br>S31<br>S 6<br>T10S<br>1971<br>IBLM CAPI<br>Provided Bearing Trees for proper accessories, as follows:<br>Ponderosa Pine 16" dia. Bears N42°31'W, 26 ft., scribed: E/1/6 S6 BT<br>Ponderosa Pine 8" dia. Bears S54°37'W, 3.4 ft., scribed: E/1/6 S7 BT | T 9S R37E<br>S31<br>S 6<br>T10S<br>1971<br>IBLM CAPI<br>New Bearing Trees established this survey, as required for proper accessories. Replacing the Pine snag in S 1.<br>Ponderosa Pine 10" dia. Bears S56°19'W, 5.2 ft., scribed: T10S R37E S1 BT | T 9S R38E<br>S31<br>S 6<br>T10S<br>1971<br>IBLM CAPI<br>Provided Bearing Trees for proper accessories, as follows:<br>Ponderosa Pine 16" dia. Bears N42°31'W, 26 ft., scribed: E/1/6 S6 BT<br>Ponderosa Pine 8" dia. Bears S54°37'W, 3.4 ft., scribed: E/1/6 S7 BT | T 9S R37E<br>S31<br>S 6<br>T10S<br>1971<br>IBLM CAPI<br>New Bearing Trees established this survey, as required for proper accessories. Replacing the Pine snag in S 1.<br>Ponderosa Pine 10" dia. Bears S56°19'W, 5.2 ft., scribed: T10S R37E S1 BT | T 9S R38E<br>S31<br>S 6<br>T10S<br>1971<br>IBLM CAPI<br>Provided Bearing Trees for proper accessories, as follows:<br>Ponderosa Pine 16" dia. Bears N42°31'W, 26 ft., scribed: E/1/6 S6 BT<br>Ponderosa Pine 8" dia. Bears S54°37'W, 3.4 ft., scribed: E/1/6 S7 BT |
|---|--|--|--|---|--|---|--|---|--|

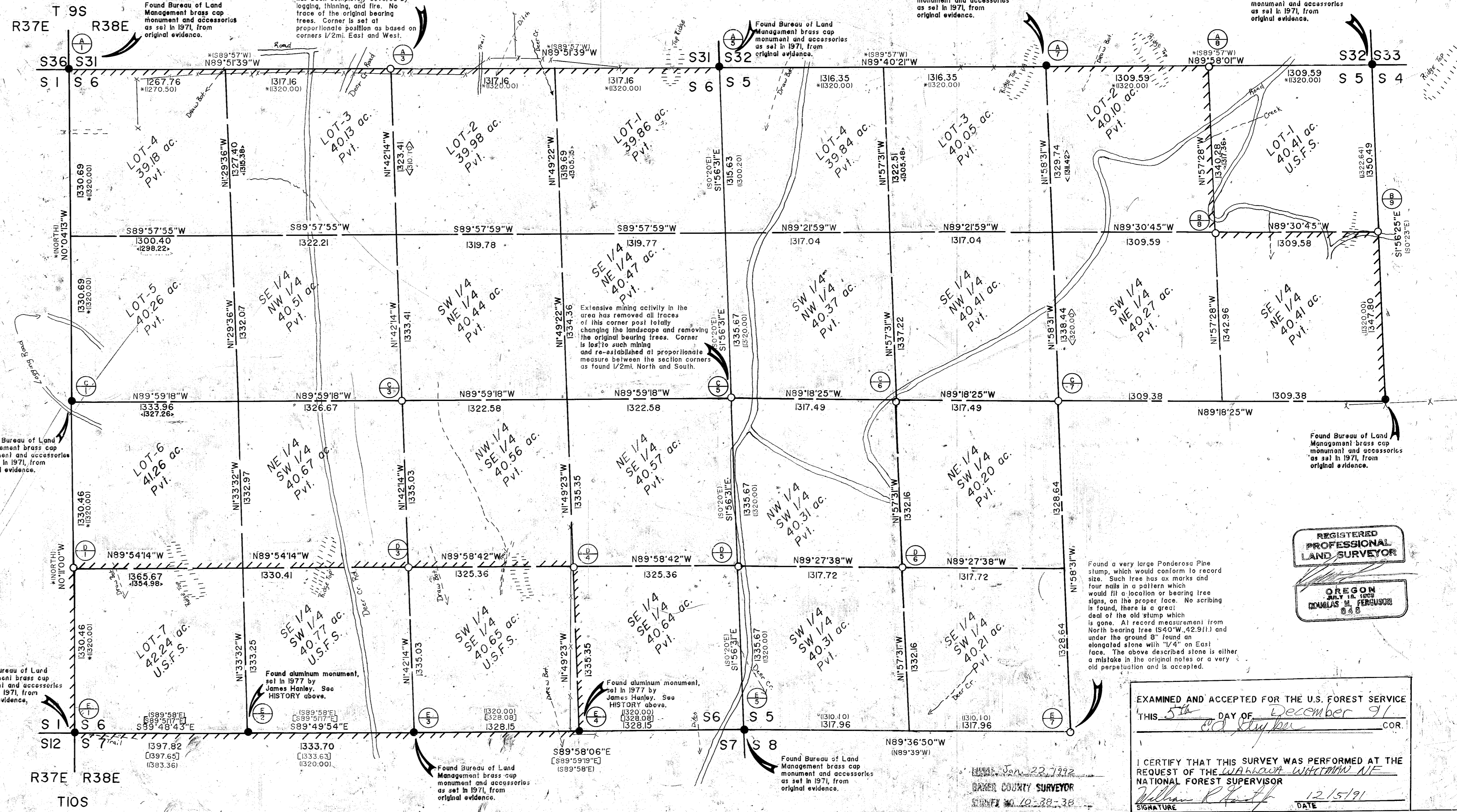

EXAMINED AND ACCEPTED FOR THE U.S. FOREST SERVICE  
THIS 5th DAY OF December 91  
COR.

I CERTIFY THAT THIS SURVEY WAS PERFORMED AT THE REQUEST OF THE WALLOWA WHITMAN N.F. NATIONAL FOREST SUPERVISOR  
Signature: Douglas M. Ferguson  
DATE: 12/5/91

MAP OF SURVEY NO. 10-38-38