

Meridian based on O.S.H.D.
map No. 88-16-13, Sumpter
Valley Hwy - McEwen Section.

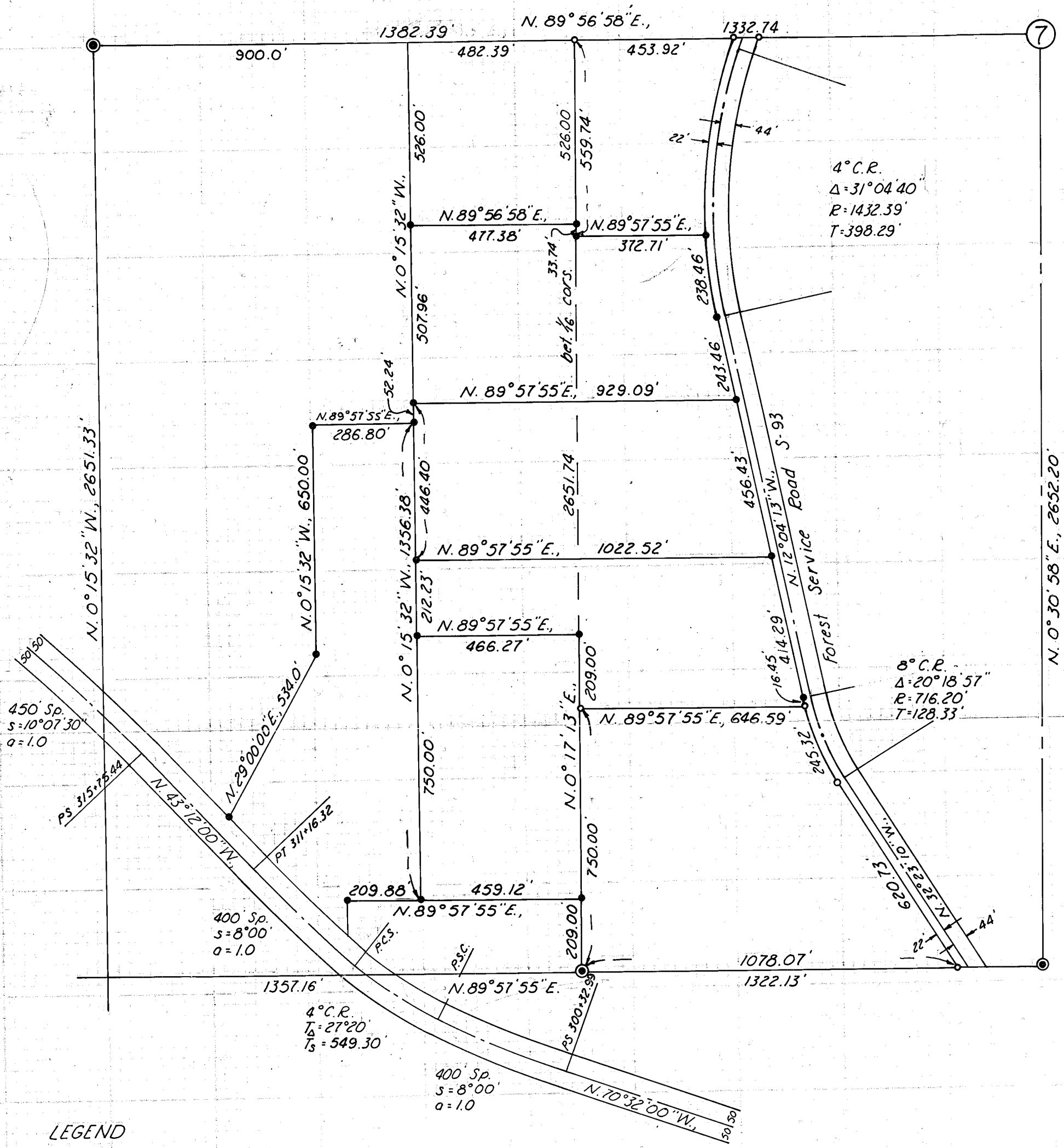

- LEGEND**
- Found mon. of record
 - Set $\frac{5}{8}$ " rebar

NOTE: Reference surveys 10-38-10 and 10-38-14

FILED May 15, 1978
BAKER COUNTY SURVEYOR
SURVEY NO. 10-38-16

MAP OF SURVEY
IN THE SW $\frac{1}{4}$ SECTION 7, T.10S., R.38E., W.M.
Surveyed May 6, 8 & 13, 1978 Scale 1" = 300'
For E. Welling, G. Granfors and H. Stiltz

REGISTERED
PROFESSIONAL
LAND SURVEYOR

James D. Hanley

OREGON
SEPTEMBER 23, 1977
JAMES D. HANLEY
1206