

MAP OF SURVEY

IN LOT 1 OF THE NE1/4 OF SECTION 4, T10S, R37E, WM
BAKER COUNTY, OREGON

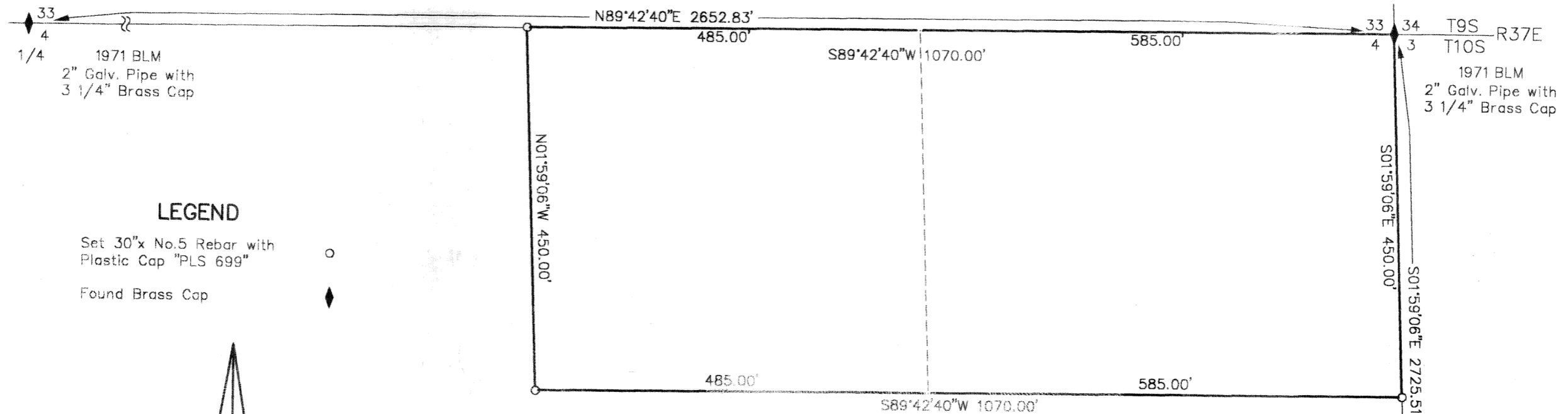

LEGEND

Set 30"x No.5 Rebar with
Plastic Cap "PLS 699"

Found Brass Cap



Basis For Bearings
Baker County Map of Survey No. 10-37-33
Woodwell Baseline N8°16'00"E

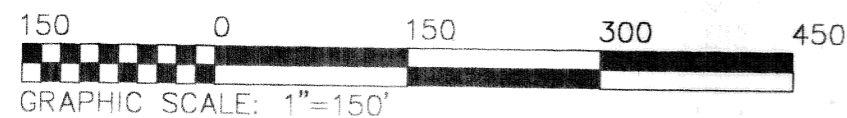

NARRATIVE

The purpose of this survey was to monument a parcel of land in Lot 1 of the NE1/4 of Section 4, T10S, R37E, WM, at the request of Warren Howe.

I found the controlling monuments which were set in 1971 from original corner evidence by the BLM. The parcel was acquired in two pieces and is most recently described in Baker County Deed 94 20 228-229. The Basis for Bearings are ties made at the two quarter corners shown to Baker County Survey No. 10-37-33 which uses the bearing of the Woodwell Baseline on Mill Street in Sumper for control.

CERTIFICATE

I, Leland Lee Myers, a Professional Land Surveyor registered in the State of Oregon, 587 E Auburn Street, PO Box 99, Sumpter, Oregon 97877, completed this survey on August 7, 2000 by setting three corner monuments and do hereby certify that the information shown on this plat is correct to the best of my knowledge.

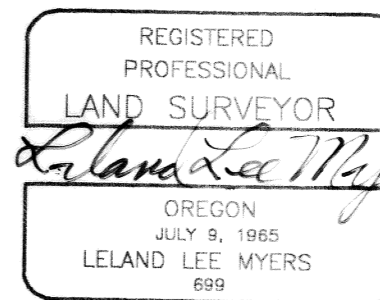

Renewal Date 1/1/01

1971 BLM
2" Galv. Pipe with
3 1/4" Brass Cap

FILED AUG. 15, 2000
BAKER COUNTY SURVEYOR
SURVEY NO. 10-37-127