PROPERTY LINE ADJUSTMENT
FOR PARTITION PLAT No. 1995-005

in the

W1/2NW1/4 Section 4 and
NE1/4NE1/4 Section 5
T10S, R37E, WM
Baker County, Oregon

The purpose of this map is for showing two property line adjustments within Partition Plat No. P1995-005 that result in Parcel 1 containing 16.92 acres, Parcel 2 containing 5.37 acres and Parcel 3 containing 64.89 acres. There was no survey and the new property lines are between existing monuments as shown on the Partition Plat. For clarity, only the new and old parcel lines are shown and none of the easements which are still in effect as shown on Partition Plat No. P1995-005. This map is being filed with the Baker County Surveyor, but it is not required nor is it a map of survey. It is informational only.

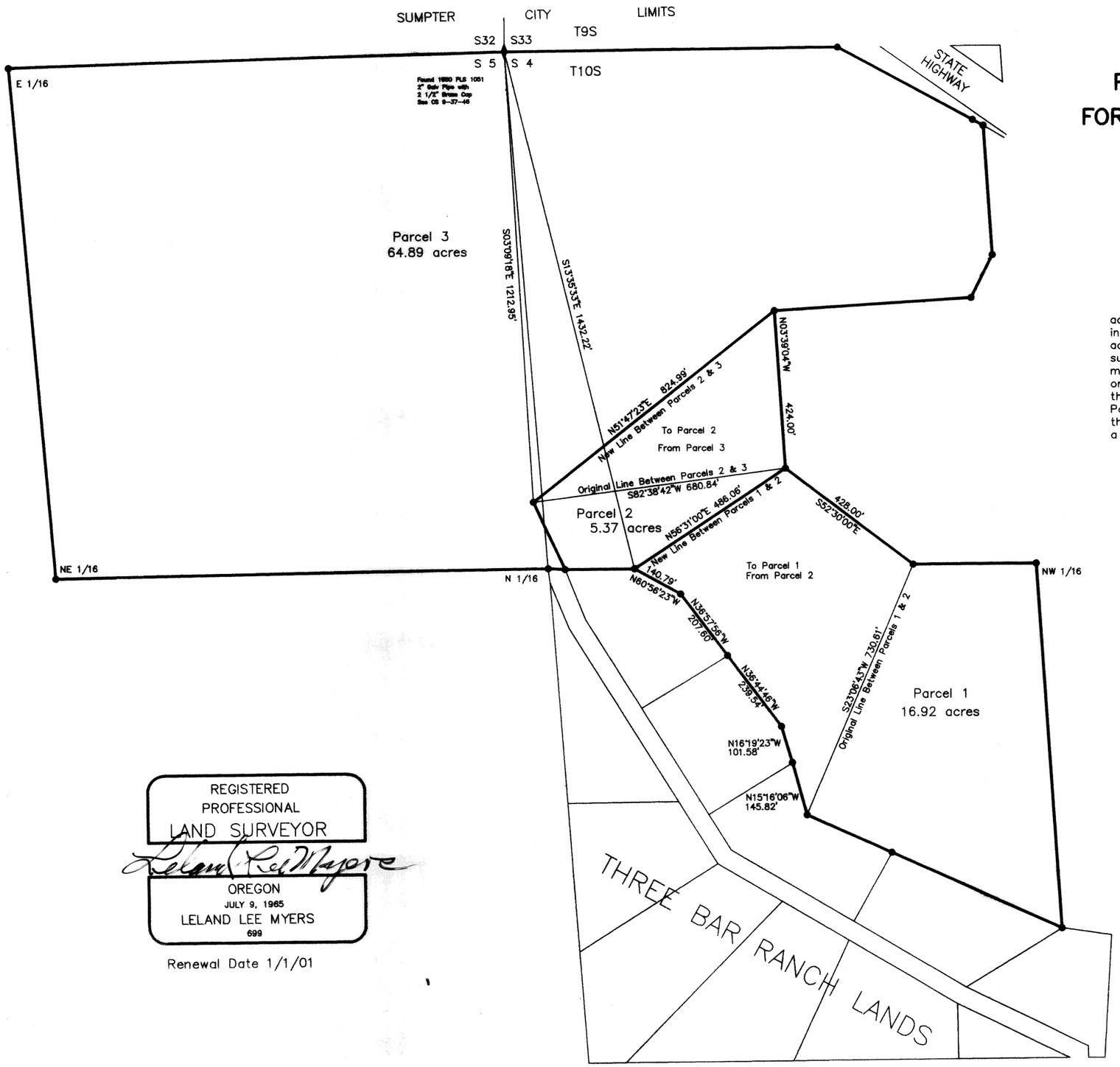

200 0 200 400 600
GRAPHIC SCALE – FEET

REGISTERED
PROFESSIONAL
LAND SURVEYOR
Leland Lee Myers
OREGON
JULY 9, 1965
LELAND LEE MYERS
699

Renewal Date 1/1/01

FILED JUNE 26, 2000
BAKER COUNTY SURVEYOR
SURVEY NO. 10-37-126