

McEWAN CADASTRAL SURVEY

WALLOWA-WHITMAN NATIONAL FOREST

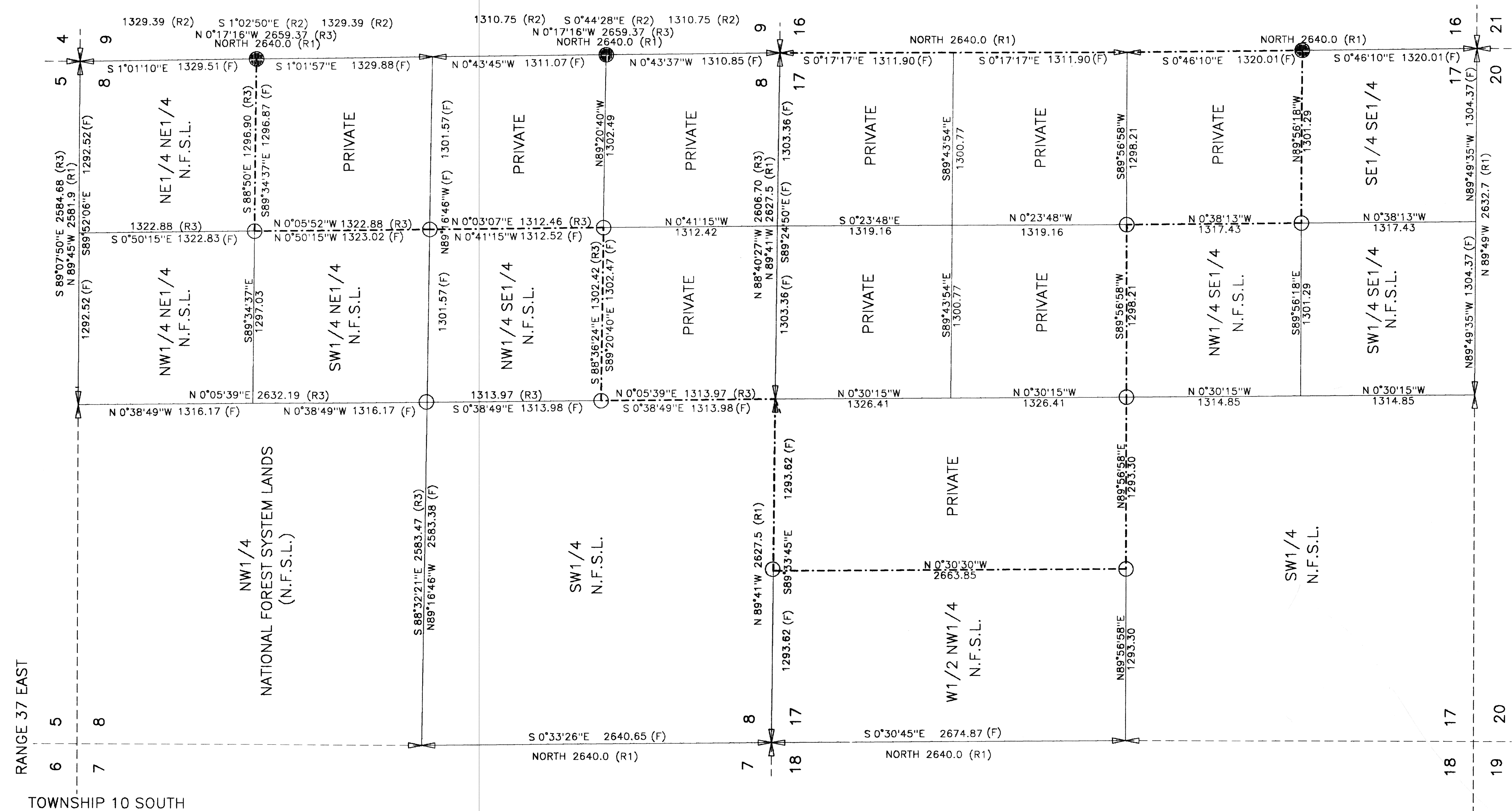

LEGEND

- (F) = FOUND OR MEASURED.
(R1) = ORIGINAL GLO SURVEY BY WILLIAM R. GRADON IN JUNE 1882.
(R2) = SURVEY BY LELAND L. MYERS, RECORD OF SURVEY NO. 10-37-76
(R3) = SURVEY BY JAMES D. HANLEY FILED 6-29-94, SURVEY NO. 10-37-37
- ✕ = FOUND SECTION CORNER MONUMENT AS SHOWN ON CORNER MONUMENTATION FORM.
⊙ = FOUND 1/4 CORNER MONUMENT AS SHOWN ON CORNER MONUMENTATION FORM.
○ = SET 2 1/2 X 30" ALUMINUM PIPE WITH 3" CAP FOR 1/16 CORNER, AS SHOWN ON CORNER MONUMENTATION FORM.
● = FOUND 2 1/2" ALUMINUM PIPE WITH 3" CAP FOR 1/16 CORNER, AS SHOWN ON CORNER MONUMENTATION FORM.
--- NATIONAL FOREST SYSTEM LANDS BOUNDARY LINE POSTED TO STANDARD.

NOTES

THIS SURVEY WAS PERFORMED AT THE REQUEST OF THE FOREST SUPERVISOR, WALLOWA-WHITMAN NATIONAL FOREST, BAKER CITY, OREGON UNDER CONTRACT NO.53-04M3-4-0065

THE PURPOSE OF THIS SURVEY WAS TO DETERMINE THE BOUNDARY LINES BETWEEN THE PRIVATE AND PUBLIC LAND ADMINISTERED BY THE U.S. FOREST SERVICE IN SECTIONS 8 AND 17, TOWNSHIP 10 SOUTH, RANGE 37 EAST, WILLAMETTE MERIDIAN, BAKER COUNTY, OREGON.

BASIS OF BEARING IS GRID NORTH AS DERIVED FROM GPS COMPUTATIONS. MAGNETIC DECLINATION 18 1/2° AS SHOWN ON U.S.G.S. SUMPTER QUADRANGLE.

REFERENCE IS MADE TO RAW DATA AND FIELD NOTES, TITLED McEWAN SURVEY

CORNERS WERE TIED UTILIZING TRIMBLE 4000 ST GPS RECEIVERS. TRAVERSE LINES WERE RUN USING A NIKON TOP GUN A-5 TOTAL STATION AND TDS 500T DATA COLLECTOR.

A COMPLETE DESCRIPTION OF THE CORNERS FOUND OR SET MAY BE FOUND IN THE CORNER RECORD FILE, OFFICE OF THE COUNTY SURVEYOR.

HISTORY

THE SUBDIVISION OF TOWNSHIP 10 SOUTH, RANGE 37 EAST WAS COMPLETED IN JUNE AND JULY, 1882 UNDER THE DIRECTION OF WILLIAM R. GRADON, U.S. DEPUTY SURVEYOR. THE NOTES OF SAME APPEAR IN VOLUME R252, AVAILABLE AT THE SUPERVISORS OFFICE OF THE WALLOWA-WHITMAN NATIONAL FOREST OR THE BUREAU OF LAND MANAGEMENT OREGON STATE OFFICE. IN 1971 AND 1974 U.S.D.I., BUREAU OF LAND MANAGEMENT, CADASTRAL SURVEYOR OWEN C. CHATTERS, II AND LESTER E. FISCHER LOCATED AND REMONUMENTED MANY OF THE CORNERS ON THIS PROJECT.

SECTION 8 WAS SUBDIVIDED AND THE PROPERTY OF EVAN HALE POSTED BY JAMES D. HANLEY IN A SURVEY FILED 8-29-94 WITH SURVEY NO. 10-37-37

THE SECTION LINE COMMON TO SECTIONS 8 AND 9 WAS SURVEYED IN 1994 BY LELAND LEE MYERS AS RECORDED FILED 2-7-95 WITH SURVEY NO. 10-37-76

SURVEYOR'S CERTIFICATE

THIS PLAT CORRECTLY REPRESENTS A SURVEY MADE BY ME IN CONFORMANCE WITH THE STATUTES OF OREGON AND AT THE REQUEST OF THE U.S.D.A. FOREST SERVICE DURING THE SUMMER OF 1995.

R. DAVID SCHURIAN, PLS, OREGON REGISTRATION NUMBER 1060

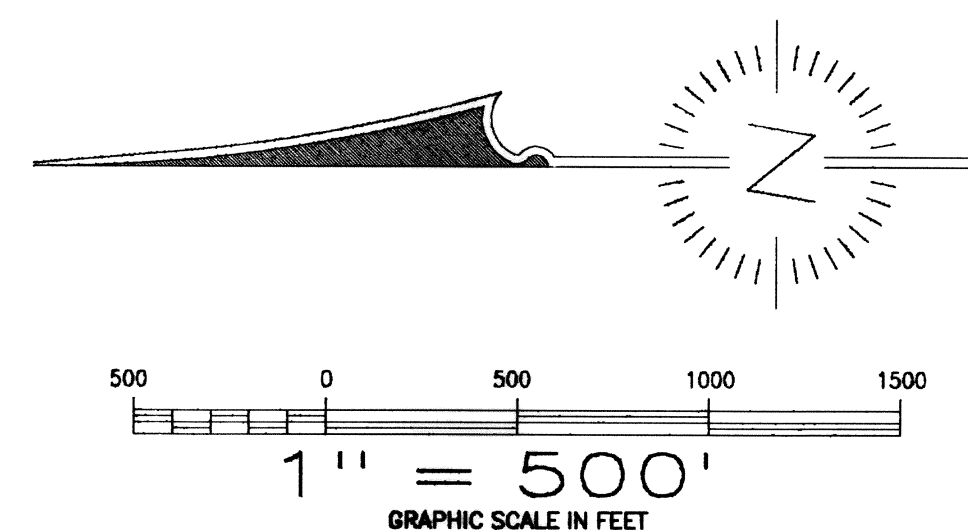
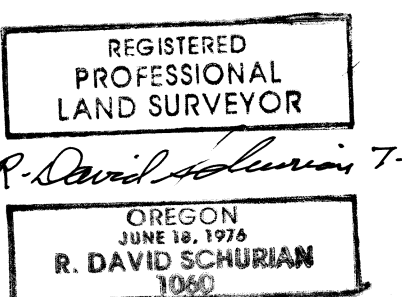

EXAMINED AND ACCEPTED FOR THE U.S. FOREST SERVICE
THIS 15TH DAY OF July, 1996
Rogers L. Hester COR
I CERTIFY THAT THIS SURVEY WAS PERFORMED AT THE REQUEST OF THE WALLOWA-WHITMAN NATIONAL FOREST SUPERVISOR
R. David Schurian 7-15-96
SIGNATURE DATE

FILED 7-15-96
BAKER COUNTY SURVEYOR
SURVEY NO. 10-37-80

SHEET 1 OF 1

RECORD OF SURVEY
THE RETRACEMENT AND PARTIAL SUBDIVISION OF
SECTIONS 8 AND 17, TOWNSHIP 10 SOUTH
RANGE 37 EAST, WILLAMETTE MERIDIAN,
BAKER COUNTY, OREGON.

Western
OUTBACK INCORPORATED

LAND & MINERAL SURVEYORS
1440 W. RANCHO FELIZ PL., TUCSON AZ., 85737-2354
PHONE & FAX (520) 544-4333

