

VICINITY MAP

SCALE: 1"=1000'

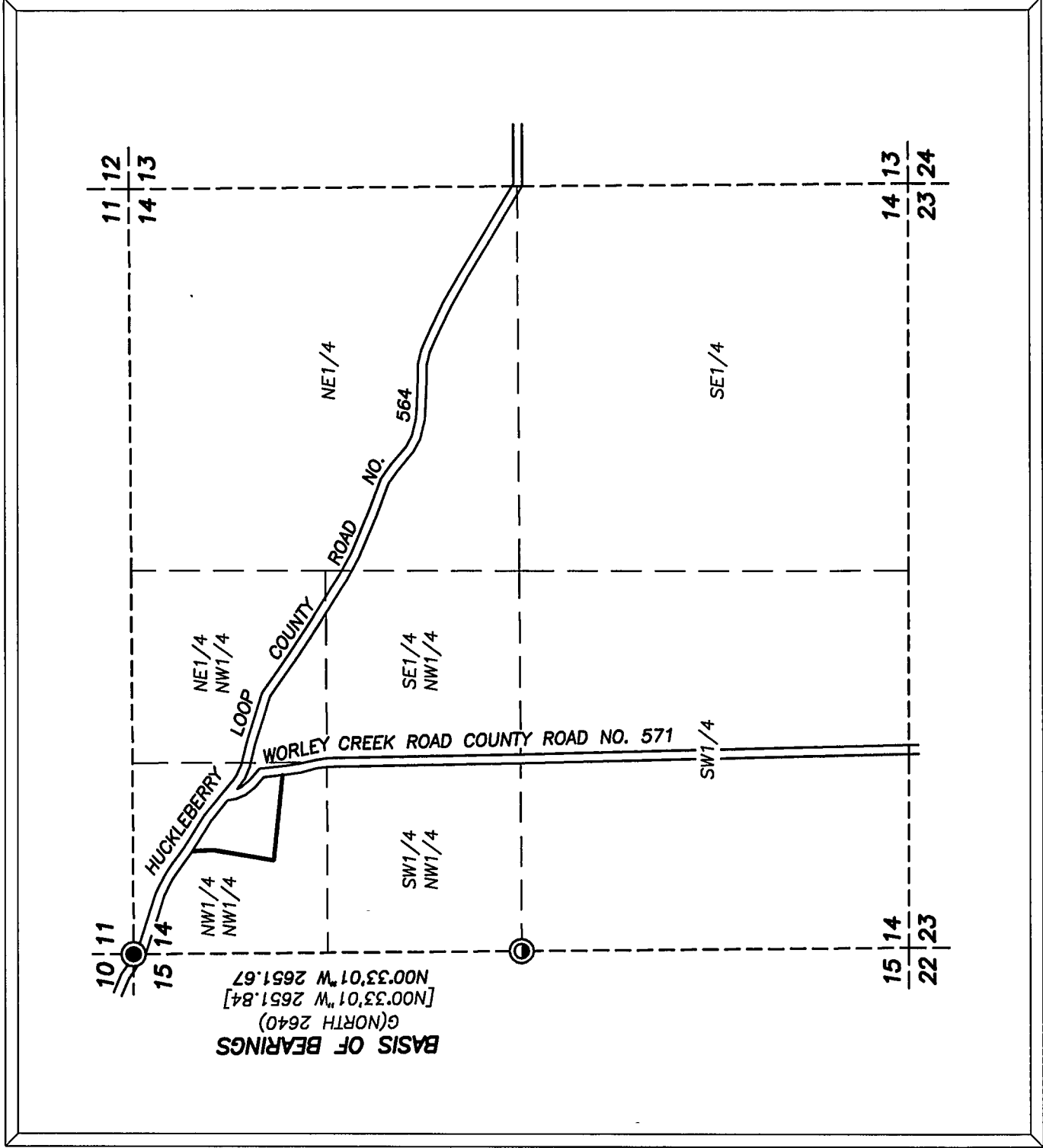

NARRATIVE

THIS SURVEY WAS PERFORMED AT THE REQUEST OF ELLY STYSKEL, ON BEHALF OF THE PERRINE FAMILY TRUST. THE PURPOSE OF THIS SURVEY WAS TO MONUMENT THE PROPOSED PROPERTY LINE ADJUSTMENT AS SHOWN HEREON.

A SEARCH WAS MADE OF THE AVAILABLE RECORDS PERTAINING TO THIS SURVEY. FIELD MEASUREMENTS WERE MADE TO LOCATE MONUMENTS FROM RECORD MAP OF SURVEY NO. 10-37-10 AND 10-37-79, WHICH WERE USED AS THE BASIS OF BEARINGS FOR THIS SURVEY. I ALSO LOCATED A PORTION OF THE RIGHT OF WAY FENCES ALONG COUNTY ROAD NO. 564 WHICH AGREE RELATIVELY WELL WITH THE RECORD CALLS IN DEED BOOK 166 PAGE 1241. I MADE NO ATTEMPT TO LOCATE THE WESTERLY RIGHT OF WAY LINE OF COUNTY ROAD NO. 571.

I SET MONUMENTS ALONG THE NEW LINE AGREED UPON BY MRS. STYSKEL AND GENE MORRILL.

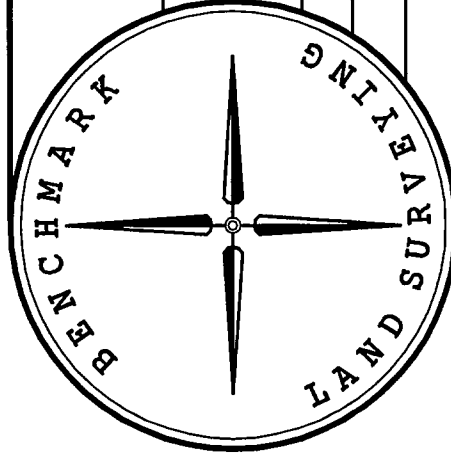

BASIS OF BEARINGS

RECORD MAP OF SURVEY NO. 10-37-79
AS SHOWN

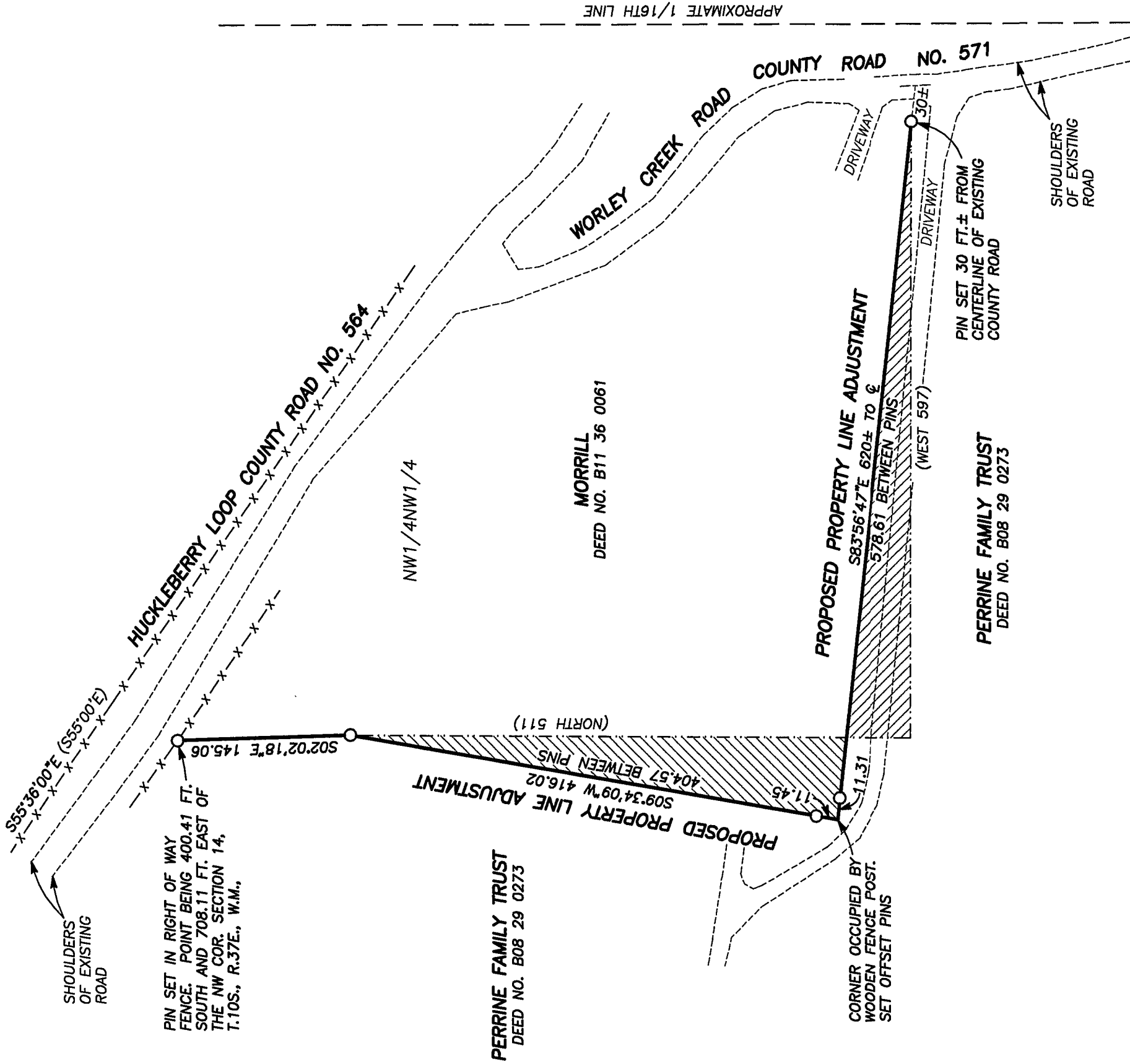

REFERENCES

- RECORD MAP OF SURVEY NO.'S: 10-37-10
10-37-35
10-37-79
10-37-107
- DEED RECORD INSTRUMENT NO.'S: B08 29 0273
B11 36 0061
- DEED RECORD BOOK 166 PAGE 1241

LEGEND

- FOUND 2 1/2" GALV. IRON PIPE WITH ATTACHED 2 1/2" BRASS CAP. SEE RECORD SURVEY NO. 10-37-10
- FOUND 3" ALUMINUM PIPE WITH ATTACHED 3 1/4" ALUMINUM CAP. SEE RECORD SURVEY NO. 10-37-79 AND CORNER RESTORATION SHEET FILED AS SURVEY NO. 10-37-107
- SET 5/8"x30" IRON PIN WITH ATTACHED YELLOW PLASTIC CAP MARKED BENCHMARK SURVEYING
- DEED RECORD BEARING AND DISTANCE
- GLO RECORD BEARING AND DISTANCE
- RECORD BEARING AND DISTANCE FROM SURVEY NO. 10-37-79
- APPROXIMATE LOCATION OF DEED LINE
- MORRILL TO PERRINE FAMILY TRUST
- PERRINE FAMILY TRUST TO MORRILL
- FENCE LINE

REGISTERED
PROFESSIONAL
LAND SURVEYOR

JASON L. HATFIELD
NOVEMBER 30, 2007
#69454

EXPIRES: 6/30/2013