

MAP OF SURVEY

IN LOT 1 OF THE NE1/4 OF SECTION 4, T10S, R37E, WM  
BAKER COUNTY, OREGON

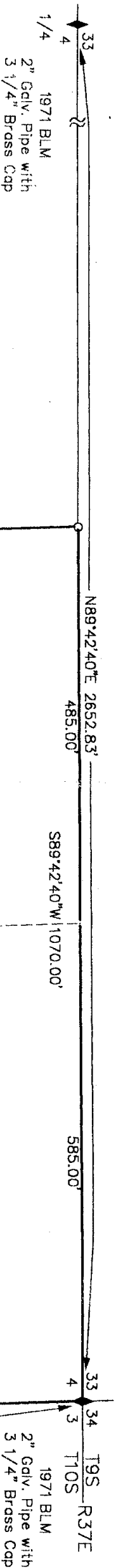

**LEGEND**  
Set 30" x No.5 Rebar with Plastic Cap "PLS 699"  
Found Brass Cap

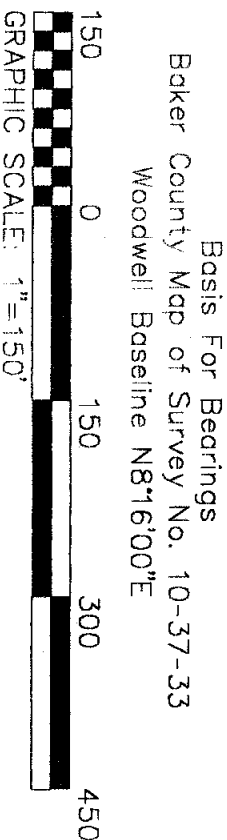
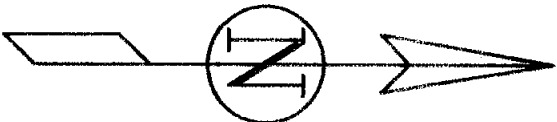

**NARRATIVE**

The purpose of this survey was to monument a parcel of land in Lot 1 of the NE1/4 of Section 4, T10S, R37E, WM, at the request of Warren Howe.  
I found the controlling monuments which were set in 1971 from original corner evidence by the BLM. The parcel was acquired in two pieces and is most recently described in Baker County Deed 94 20 228-229. The Basis for Bearings are ties made at the two quarter corners shown to Baker County Survey No. 10-37-33 which uses the bearing of the Woodwell Baseline on Mill Street in Sumner for control.

**CERTIFICATE**

I, Leland Lee Myers, a Professional Land Surveyor registered in the State of Oregon, 587 E Auburn Street, PO Box 99, Sumpter, Oregon 97877, completed this survey on August 7, 2000 by setting three corner monuments and do hereby certify that the information shown on this plat is correct to the best of my knowledge.

REGISTERED  
PROFESSIONAL  
LAND SURVEYOR  
*Leland Lee Myers*  
OREGON  
JULY 9, 1965  
LELAND LEE MYERS  
699

Renewal Date 1/1/01

