

# McEWAN CADASTRAL SURVEY

## WALLOWA-WHITMAN NATIONAL FOREST

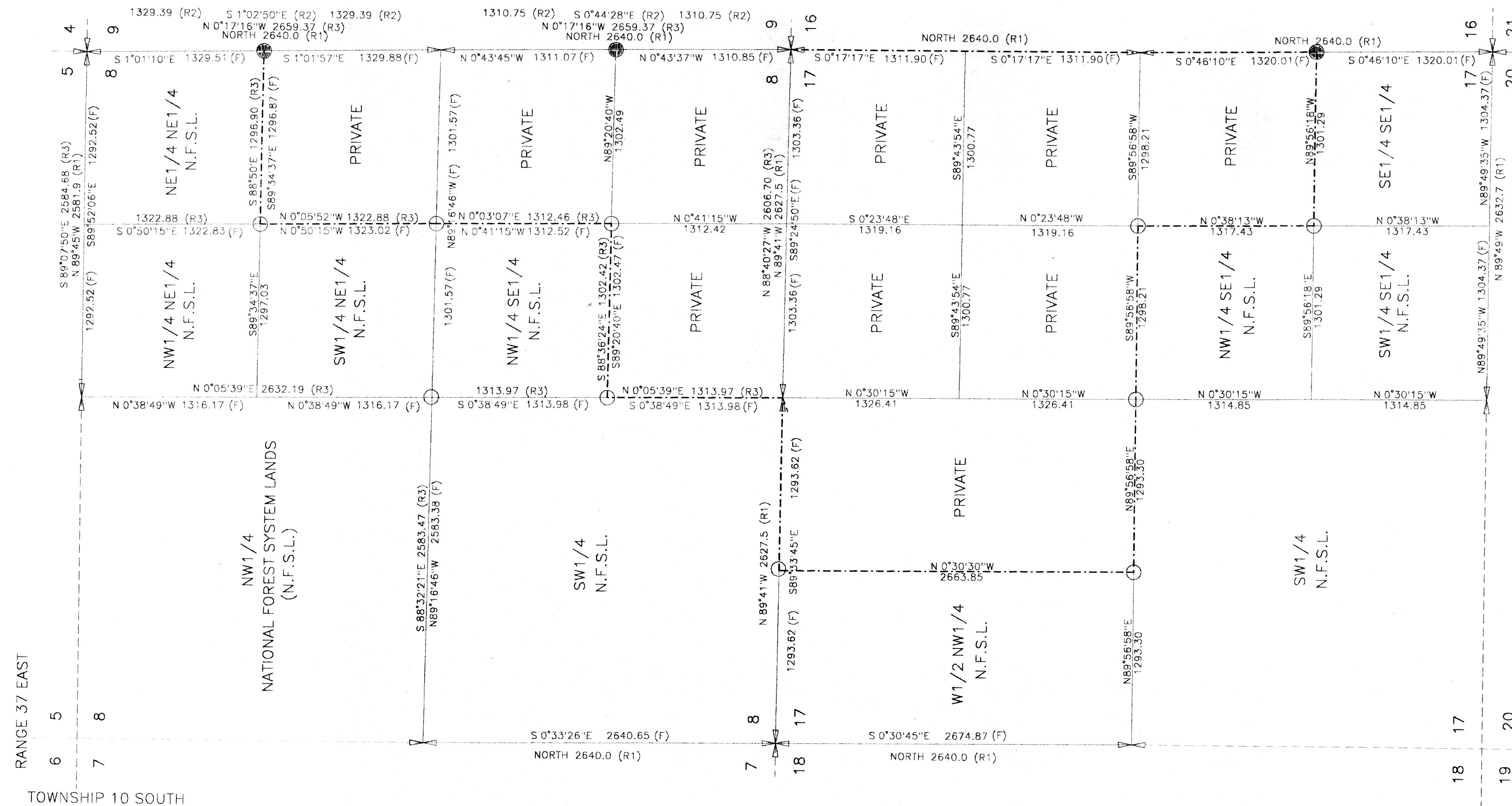

### LEGD

- (F) = FOUND OR MEASURED.  
 (R1) = ORIGINAL GLO SURVEY BY W. R. GRADON IN JUNE 1882.  
 (R2) = SURVEY BY LELAND L. MYECORD OF SURVEY NO. 10-37-76  
 (R3) = SURVEY BY JAMES D. HANLEY 6-29-94, SURVEY NO. 10-37-37
- ✕ = FOUND SECTION CORNERMENT AS SHOWN ON CORNER MONUMENTATION FORM.  
 ⊕ = FOUND 1/4 CORNER MONT AS SHOWN ON CORNER MONUMENTATION FORM.  
 ○ = SET 2 1/2 X 30" ALUMPIPE WITH 3" CAP FOR 1/16 CORNER, AS SHOWN ON CORNER MONUMENTATION FORM.  
 ● = FOUND 2 1/2" ALUMPIPE WITH 3" CAP FOR 1/16 CORNER, AS SHOWN ON CORNER MONUMENTATION FORM.  
 --- = NATIONAL FOREST SYSTEMS BOUNDARY LINE POSTED TO STANDARD.

### NOTES

THIS SURVEY WAS PERFORMED AT THE REQUEST OF THE FOREST SUPERVISOR, WALLOWA-WHITMAN NATIONAL FOREST, BAKER COUNTY, OREGON UNDER CONTRACT NO. 53-04M3 4-0065.

THE PURPOSE OF THIS SURVEY WAS TO DETERMINE THE BOUNDARY LINES BETWEEN THE PRIVATE AND PUBLIC LAND ADMINISTERED BY THE U.S. FOREST SERVICE IN SECTIONS 8 AND 17, TOWNSHIP 10 SOUTH, RANGE 37 EAST, WILLAMETTE MERIDIAN, BAKER COUNTY, OR.

BASIS OF BEARING IS GRID NORTH AS DETERMINED FROM GPS COMPUTATIONS. MAGNETIC DECLINATION 18 1/2° AS SHOWN U.S.G.S. SUMPTON QUADRANGLE.

REFERENCE IS MADE TO RAW DATA AND NOTES, TITLED McEWAN SURVEY.

CORNER MONUMENTS WERE TIED UTILIZING TRIMBLE STATION GPS RECEIVERS. TRAVERSE LINES WERE RUN USING A NIKON TOP GUN TOTAL STATION AND TDS 500T DATA COLLECTOR.

A COMPLETE DESCRIPTION OF THE CORNERS OR SET MAY BE FOUND IN THE CORNER RECORD FILE, OFFICE COUNTY SURVEYOR.

### HISTC

THE SUBDIVISION OF TOWNSHIP 10 SOUTH, RANGE 37 EAST WAS COMPLETED IN JUNE AND JULY, 1882 UNDER THE DIRECTION OF WILLIAM R. GRADON, U.S. DEPUTY SURVEYOR. THE NOTES OF APPEAR IN VOLUME R252, AVAILABLE AT THE SUPERVISOR'S OFFICE, WALLOWA-WHITMAN NATIONAL FOREST OR THE BUREAU OF LAND MANAGEMENT, OREGON STATE OFFICE, IN 1971 AND 1974 U.S.D.I., BUREAU OF LAND MANAGEMENT, CADASTRAL SURVEYOR OWEN C. CHATTERS, II AND LESTER C. FLYNN LOCATED AND REMONUMENTED MANY OF THE CORNERS ON THIS PROJECT.

SECTION 8 WAS SUBDIVIDED AND THE PRY OF EVAN HALE POSTED BY JAMES D. HANLEY IN A SURVEY FILED 6-1 WITH SURVEY NO. 10-37-37.

THE SECTION LINE COMMON TO SECTION 9 WAS SURVEYED IN 1994 BY LELAND LEE MYERS AS RECORDED FILE 7-95 WITH SURVEY NO. 10-37-76.

### SURVEYOR'S CERTIFICATE

THIS PLAT CORRECTLY REPRESENTS A SURVEY BY ME IN CONFORMANCE WITH THE STATUTES OF OREGON AT THE REQUEST OF THE U.S.D.A. FOREST SERVICE DURING THE YEAR OF 1995.

R. DAVID SCHURIAN, PLS., OREGON REGISTRATION NUMBER 1060

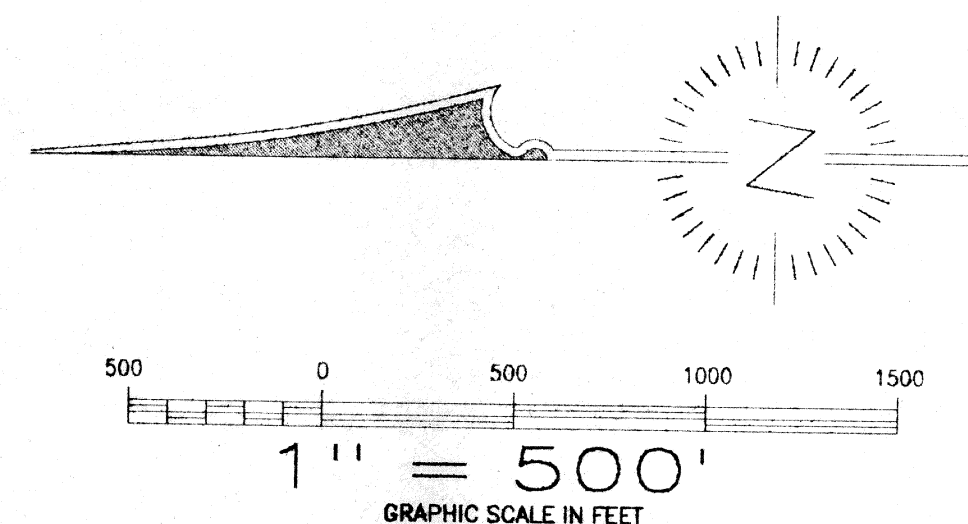
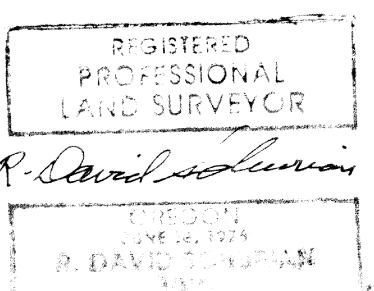

EXAMINED AND ACCEPTED FOR THE U.S. FOREST SERVICE  
 THIS 15TH DAY OF JULY, 1996  
Rogan Llan COR  
 I CERTIFY THAT THIS SURVEY WAS PERFORMED AT THE REQUEST  
 OF THE WALLOWA-WHITMAN NATIONAL FOREST SUPERVISOR  
 7-15-96  
 SIGNATURE DATE

SHEET 1 OF 1

RECO OF SURVEY  
 THE RETRACEMENT PARTIAL SUBDIVISION OF  
 SECTIONS 8 AND 17, TOWNSHIP 10 SOUTH  
 RANGE 37 WILLAMETTE MERIDIAN,  
 BAKER COUNTY, OREGON.

Western  
 OUTBACK INCORPORATED  
 LAND & MINERAL SURVS  
 1440 W. RANCHO FELIZ PL., TUC., 85737-2354  
 PHONE & FAX (520) 544-4333

