

NW¼ NE¼ Sec. 4, T. 10 S., R. 37 E., W.M.

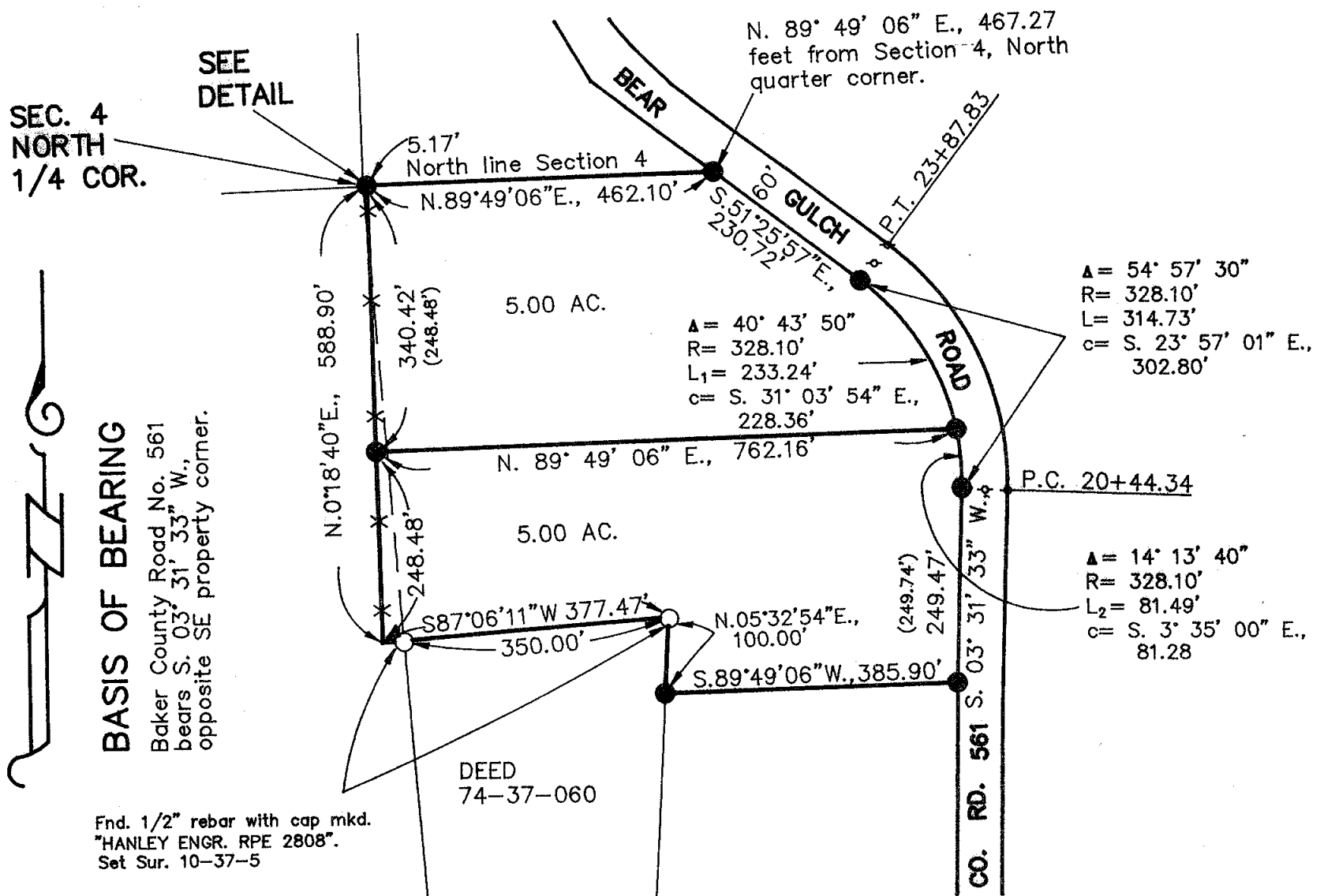

Scale: 1" = 200'

NARRATIVE

The original purpose of this survey for Harold Monroe was to mark on the ground with proper monumentation the corners of two 5 acre tracts of land per his instructions. The original Map of Survey is lost and unrecorded. This Map of Survey was recorded to show the establishment of found property monuments. Said land is located in the NW¼ NE¼ Sec. 4, T. 10 S., R. 37 E., W.M. in Baker County, Oregon. Monumentation described in Baker County Survey No. 10-37-5 was recovered. The West boundary of this parcel is referenced to a boundary line adjustment filed as Baker County Deed 70 21 011, recorded on May 27, 1970.

LEGEND

- Set 5/8" rebar with plastic cap marked "HANLEY ENGRG. ORLS 1206".
- Found, monument as noted.
- ⊙ Found, 3" brass disk as noted.
- X-X- Existing fence line.
- () Course description in Deed 95 29 074 and 98 36 060.

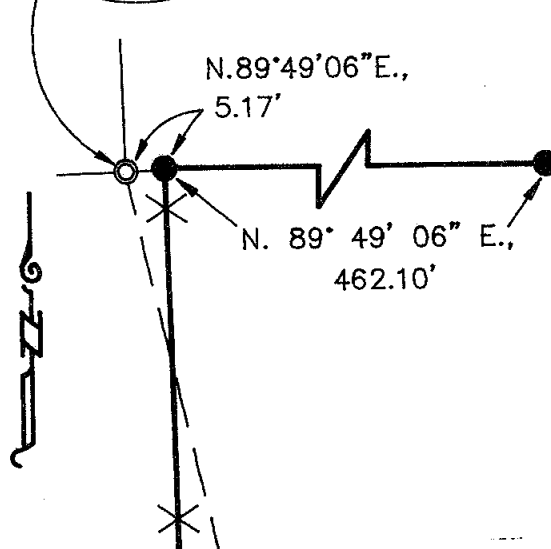
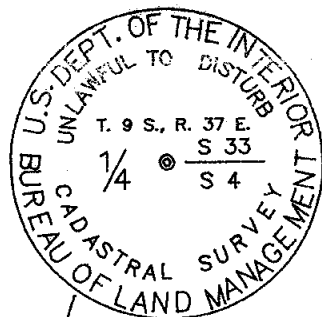

DETAIL

NOT TO SCALE

MAP OF SURVEY NE¼ NE¼ SECTION 34, T. 10 S., R. 37 E., W.M. BAKER COUNTY, OREGON

Surveyed in 1978
for Harold Monroe
Scale: 1" = 200'

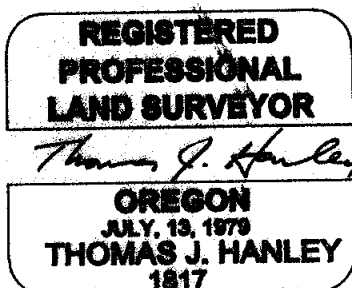

HANLEY ENGINEERING
2043 MAIN STREET
BAKER CITY, OREGON

FILED JAN. 21, 1999
BAKER COUNTY SURVEYOR
SURVEY NO. 10-37-125

Renews June 30, 1999