

T. 10S., R. 37E., W.M.

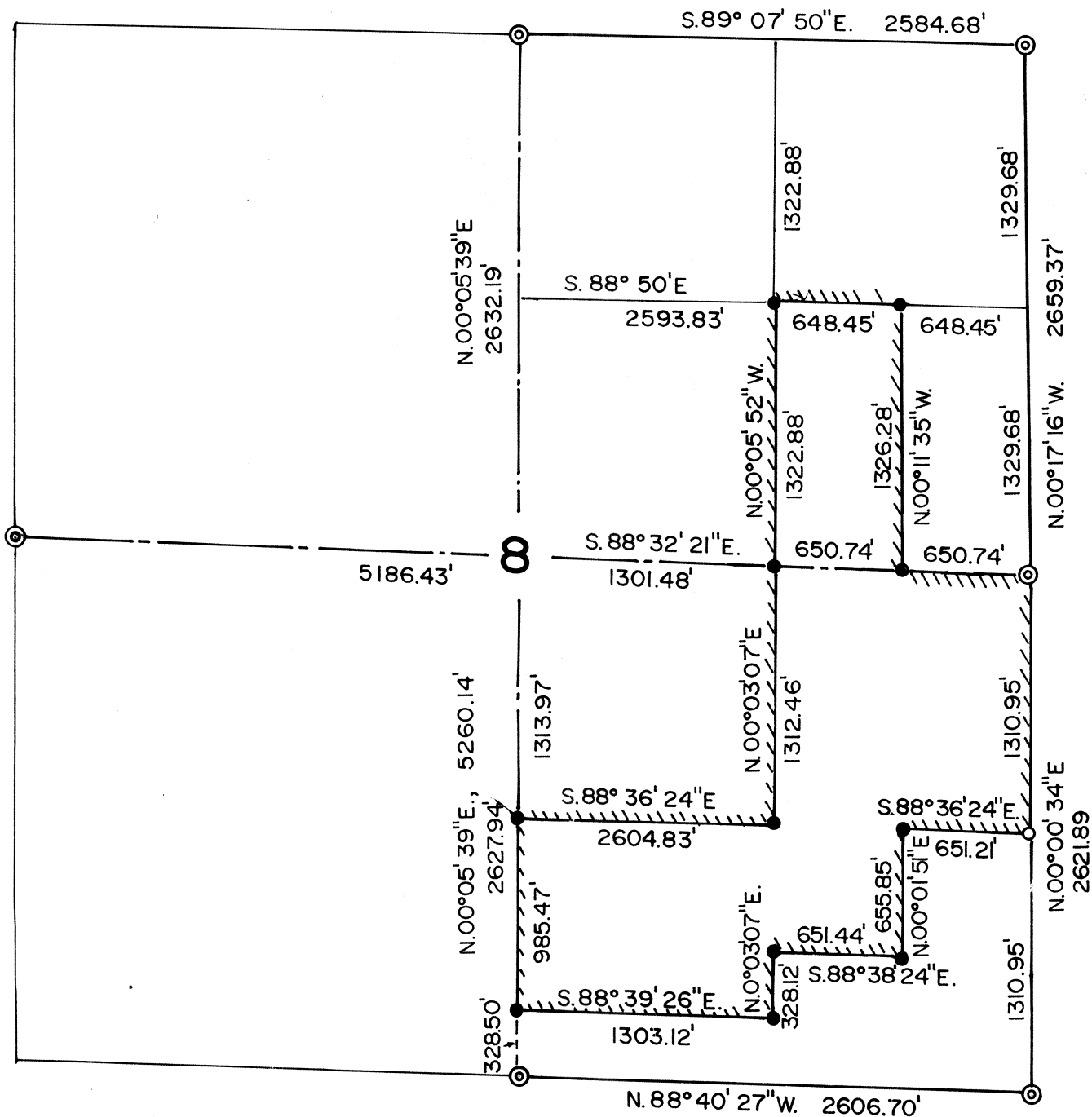

NARRATIVE: The purpose of this survey for Evan Hale is to mark on the ground the corners of his property shown hereon and post the boundary lines with steel fence posts. The survey is based on a traverse of the East half of the section, with a loop which includes the West quarter corner. 1971 BLM remonumentation of the pertinent corners was recovered, from which the section was subdivided into its aliquot parts. The meridian used for this survey is based on a magnetic declination of 20°E. at the Northeast section corner.

LEGEND

- ⊙ Found BLM brass cap
- Found PLS 699 aluminum cap
- Set 5/8" 30" rebar and plastic cap
mkd "HANLEY ENGRG PLS 1206"
- ||||| Property boundary posted

MAP OF SURVEY

For Evan Hale

SURVEYED APRIL 2 - JUNE 15, 1994

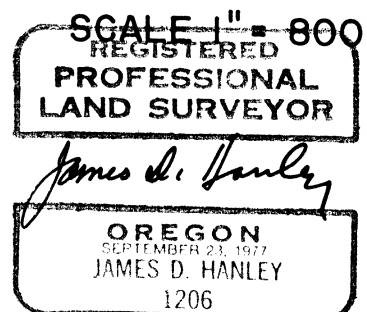

HANLEY ENGINEERING
2043 MAIN STREET
BAKER CITY, OREGON

FILED 6-29-94
BAKER COUNTY SURVEYOR
SURVEY NO. 10-37-37

RENEWAL DATE JAN. 1, 1996