

SUBDIVISION OF SECTION 25
T.10S. R.35 1/2 E. W.M.
BAKER COUNTY OREGON
 FOR: U.S.D.A. Willowa Whitman National Forest
 BY: Douglas M. Ferguson, Ken Delano, & D. Mitchell Ferguson
 DRAWN BY: Mollie Ferguson Wood

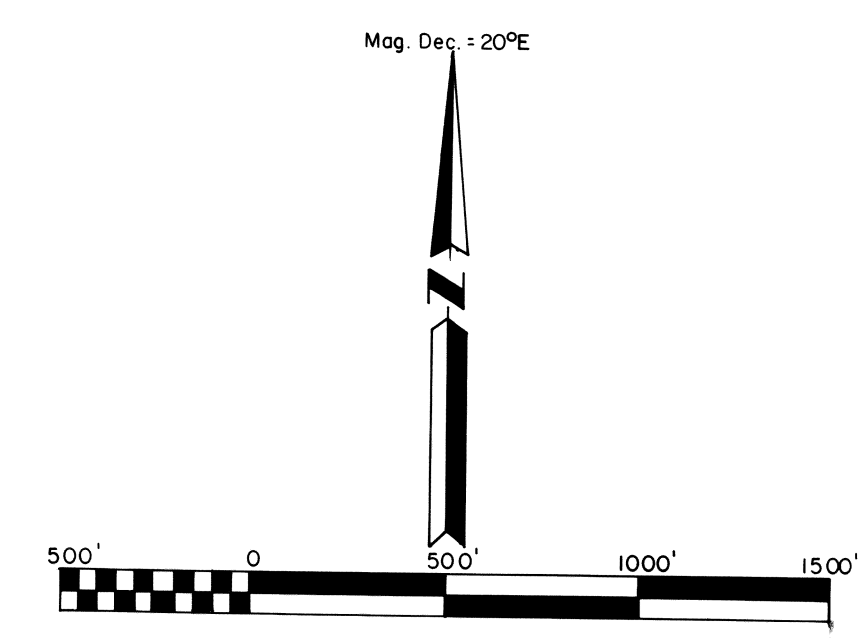

PORTION OF WHITNEY CADASTRAL SURVEY

- LEGEND**
- Set 2"x 30" iron pipe with 3" aluminum cap, stamped as shown under monumentation.
 - Found monument as set by B.L.M. in 1974 from original evidence
 - ⊙ 1988 monumentation by PLS 848 as shown on map of survey no. 10-36-64.
 - ⊙ Remonumented by PLS 1106 in 1985, found aluminum cap monument.
 - * () Bearing or distance of record, from survey by Eugene P. McCornack in survey of 1881 under General Land Office Contract no. 398.
 - * * () Bearing or distance of record, from survey by W.B. Barr in survey of 1881 under General Land Office Contract no. 492.
 - |||| Forest Boundary marked by setting steel post with boundary signs at max. intervals of 300'.
 - X—X Fence line

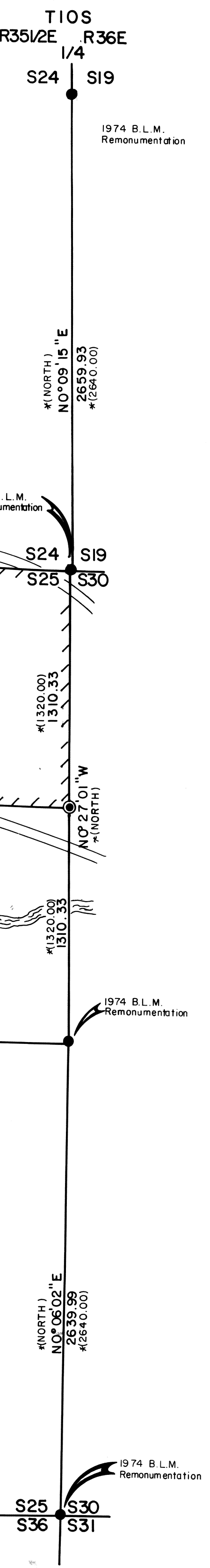

T10S
R35 1/2 E R36 E
1/4
S24 S19
 1974 B.L.M. Remonumentation
 (NORTH) NO°09'15"E 2659.93
 *(26410.00)

MONUMENTATION

See standard U.S.F.S. "INDEX NO.", in the circle below and on the corresponding circle on the Map left. Refer to "CERTIFIED RECORD OF LAND CORNER MONUMENTATION" form, as referenced to this Map of Survey and filed in the office of the Baker County Surveyor. Those forms give complete information as to the evidence found, the method of establishment, description of monuments set & accessories established. Monumentation basically consists of the following: Monuments as shown below, with Bearing Tree signs nailed above the blaze, Warning signs nailed on the back, brass washers stamped PLS 848 nailed on the blaze above the BT scribing & painted a 6" red band around each tree. Where Bearing Trees are not available 5/8"x30" iron pins with plastic caps marked PLS 848 & guard post on the property line, each way from property corner & within 5ft. in a cardinal direction from controlling corners. Magnetic compass should be used in this area for approximations only, use true bearing for re-establishment of corners.

- T10S R35-1/2E S24 S25 BT Ponderosa Pine 9" dia., Bears S43°22'W, 22.6ft., scribed: W/16 S25 BT
 6" dia., Bears N44°32'W, 22.9ft., " W/16 S24 BT
 PLS 848
- T10S R35-1/2E S25 S26 BT Ponderosa Pine 16" dia., Bears S11°24'E, 98.7ft., scribed: NW 1/6 S25 BT
 6" dia., Bears S32°03'W, 30.4ft., " NW 1/6 S25 BT
 PLS 848
- T10S R35-1/2E S25 S29 BT Ponderosa Pine 12" dia., Bears S40°38'W, 104.2ft., scribed: C-N/16 S25 BT
 Set iron pins as described above: Bears S0°53'E, 10.0ft.
 1988 PLS 848
- T10S R35-1/2E S26 S29 BT NE 1/6 S26 S29 BT Set iron pins as described above: S0°40'E, 10.0ft., with notch on top of pin, & S88°26'E, 10.0ft., pin top not notched.
 1988 PLS 848
- T10S R35-1/2E S25 S26 BT Ponderosa Pine 6" dia., Bears N35°09'W, 29.1ft., scribed: X BT
 12" dia., Bears N24°37'E, 58.6ft., " C-E 1/6 S25 BT
 PLS 848
- T10S R35-1/2E S25 S30 BT Ponderosa Pine 6" dia., Bears N26°22'E, 5.1ft., scribed: X BT
 5" dia., Bears N70°15'W, 10.9ft., " X BT
 PLS 848

HISTORY

In Aug. 1881, Eugene P. McCornack, performed the original survey of the Range Line between Range 35-1/2 & 36 East, under General Land Office Contract No. 398.

In April 1884, W.B. Barr performed the original subdivisional survey of T.10 S., R.35-1/2E., under General Land Office Contract No. 492.

In 1974, the Bureau of Land Management, under special instruction dated May 3, 1957 Remonumented certain Original Corners Points, as pertinent to this survey along the East Boundary of T.10 S., R.35-1/2E.

In 1985, William R. Wells, PLS 1106, remonumented the North, South and West 1/4 Corners and the Northwest Section Corner of this Section 25, all based on original evidence recovered.

In 1988, this surveyor, Douglas M. Ferguson, PLS 848 retraced the East Boundary of T.10 S., R.35-1/2E., establishing the N1/6 S25/S30, as shown on Map of Survey No. 10-36-64, of the Baker County Survey Records. This Survey was performed for the U.S.F.S. under this same contract.

NARRATIVE

This survey is performed under contract for the Willowa Whitman National Forest, the purpose of which is the establishment and marking of the Forest Boundary as shown on this Map.

In order to perform the required subdivisions the exterior lines of Section 25 are retraced as applicable and shown on the map. All the corners as previously remonumented by the BLM in 1974, by PLS 1106, in 1985 and the N1/6 as established in 1988 by this surveyor are found.

The required subdivision is then performed in a normal manner and the required corners established and lines marked as shown on the map.

The "CERTIFIED RECORD OF LAND CORNER MONUMENTATION" forms as referenced to this Map and the notes shown on the Map should be considered a substantial part of this "NARRATIVE", as they contain the detailed information as to the evaluation of evidence and monumentation work performed.

Positional control for this survey is provided by a closed traverse network. LIETZ SDM 3E, Electronic tachometer is used to obtain the measurements and HP-86B computer system is used to perform the computations. Field Notes and computations are on file in the office of "FERGUSON SURVEYING & ENGINEERING" Mt. Vernon OR.

I, Douglas M. Ferguson, Registered Professional Land Surveyor, in the State of Oregon, hereby certify that this plot, notes and records hereon or referenced are a correct representation of the survey I performed during Oct., Nov. & Dec. 1988 for the U.S. Forest Service, in accordance with the statutes of the State of Oregon and the articles of my Contract, No. 53-04MS-7-03252.

Douglas M. Ferguson, Or. PLS 848
 Pres. Ferguson Surveying & Engineering.



EXAMINED AND ACCEPTED FOR THE U.S. FOREST SERVICE
 THIS 10th DAY OF FEBRUARY, 1989
 Richard A. Chesbro COR.

I CERTIFY THAT THIS SURVEY WAS PERFORMED AT THE REQUEST OF THE Willowa Whitman National Forest
 NATIONAL FOREST SUPERVISOR
 SIGNATURE: [Signature] DATE: 2/10/89

FILED March 30, 1989
 BAKER COUNTY SURVEYOR
 SIGNATURE NO. 10-35 1/2-208