

CERTIFIED RECORD OF LAND CORNER MONUMENTATION

J-9

History of original corner establishment:

This corner was originally established by Eugene P. McCormack, U.S. Deputy Surveyor, under his Contract No. 398, dated July 2, 1881, during July, 1882. The original notes state that at the corner a 12"by10"by5" marked basalt stone was set 8" in the ground for the corner to Sections 9 and 16 from which:

A 8" fir bears N45°E-40 lks, marked T10 S R35½E S9 BT.
 A 6" fir bears S45°E-45 lks, marked T10 S R35½E S16 BT.

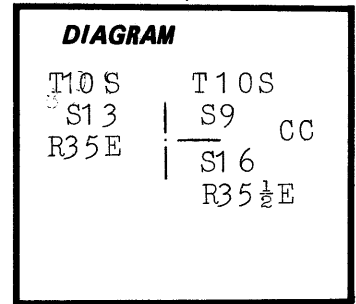

This corner was remonumented by Leland Myers in 1967.

Description of corner evidence found:

Myers' 5/8"by 30" iron pin with 1½" aluminum cap protruding 6" from a stone mound. The 12"by10"by5" basalt corner stone with grooves visible, was next to Myers' monument. From Myers' monument:

A very rotten fir stump bears S45°E-30'+.

Description of monument and accessories established to perpetuate the original location of this corner:

Set a 2½" by 30" aluminum pipe with 2½" aluminum cap 12" in the ground to bedrock and surrounded with a mound of earth and stone. Buried Myers' monument horizontally in the new mound and buried corner stone in the new mound. From the new monument:

A 12" white fir bears N60°E-41.0' scribed T10 S R35½E S9 BT.
 A 8" white fir bears S63½°E-41.8' scribed T10 S R35½E S16 BT.

New bearing trees have a brass washer stamped PLS 1106 nailed to the face of blaze. Attached sign 54-3 and 54-9 and painted face of blaze and a 6" red band around each bearing tree. Set steel fence post East of corner and attached sign 54-9.

Used steel tape and staff compass with 20°E declination, measured to the center of the bearing trees.

Cap is marked:

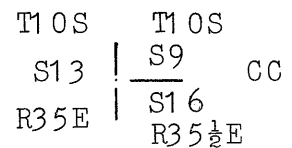

1985
PLS 1106

This corner was remonumented on October 24, 1985.

Witness: Willard Hulick.

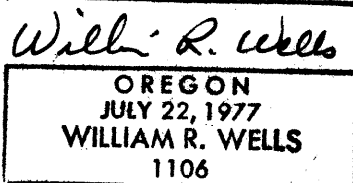
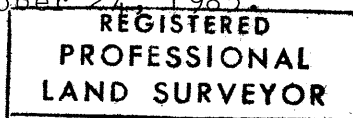

Office of...County Surveyor..... County of...Baker.....
 State of...Oregon....., I hereby certify that the within instrument was filed in this office
 for record on the..... day of....., 19.....

..... by
 (COUNTY OFFICIAL) (DEPUTY)