

# RECORD OF SURVEY

LOTS 8 AND 9, BLOCK 1, SIM-TEE ADDITION TO THE CITY OF GREENHORN, OREGON.  
 LOCATED IN THE SOUTHEAST QUARTER OF SECTION 9, TOWNSHIP 10 SOUTH,  
 RANGE 35 EAST, W.M., BAKER COUNTY, OREGON.  
 SEPTEMBER, 2019.

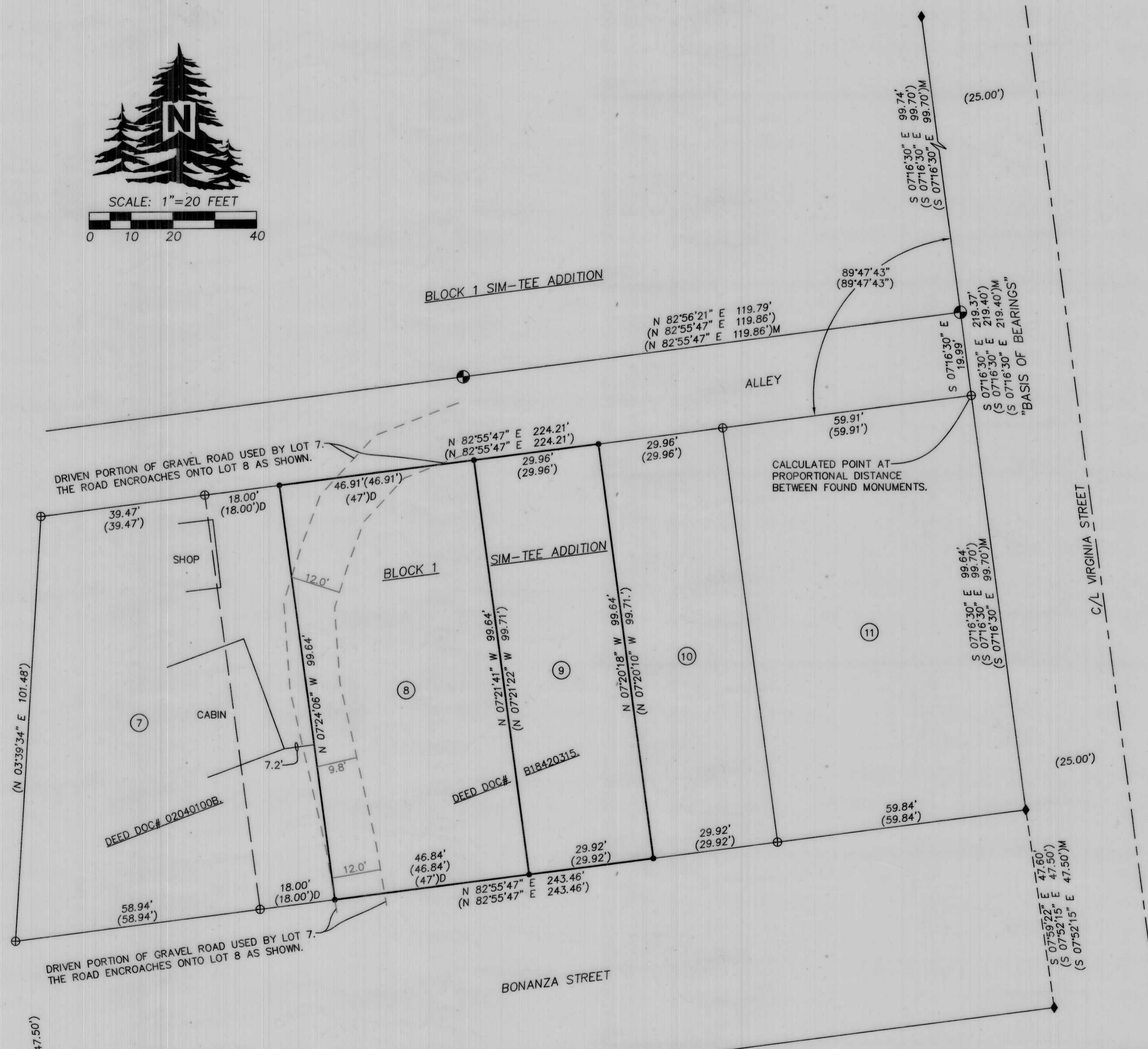
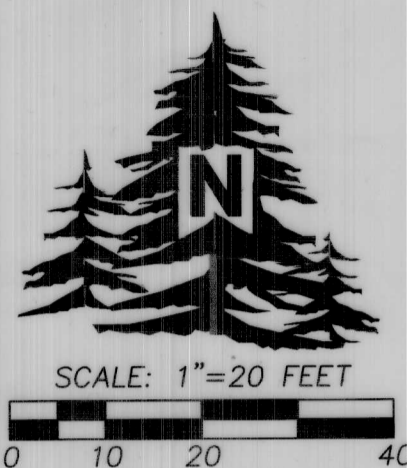

### NARRATIVE

THIS SURVEY WAS MADE AT THE REQUEST OF DALE MCLOUTH TO SURVEY THE BOUNDARIES OF LOTS OF WHICH HE OWNS. THE DEED USED IS RECORDED AS DOCUMENT NO. B18420315, BAKER COUNTY RECORDS. ALL MONUMENTS FOUND ARE NOTED. SURVEY NO. 10-35-225 WAS USED FOR THE BASIS OF BEARINGS AND FOR THE RECORD LOT AND BLOCK DIMENSIONS. I HELD THE RECORD ANGLE FROM FOUND MONUMENTS ALONG VIRGINIA STREET TO LAY OUT THE NORTH AND SOUTH LINES OF THE BLOCK AS SHOWN.

CONTROL SURVEY AND MONUMENT SETS WERE MADE WITH A CLOSED TRAVERSE USING A LEICA TPC 803 TOTAL STATION.

### LEGEND

- SET 5/8"X30" IRON REBAR WITH 1 1/4" BLUE PLASTIC CAP MARKED "WELLS SURVEYING PLS 54657."
- ⊕ FOUND REBAR AND YELLOW PLASTIC CAP PER SURVEY NO. 10-35-243.
- ◆ FOUND REBAR AND YELLOW PLASTIC CAP MARKED "W.R. WELLS PLS 1106" PER SURVEY NO. 10-35-225.
- ⊕ CALCULATED POINT ONLY. NOTHING FOUND OR SET.
- (XOX) RECORD DIMENSION FROM SURVEY NO. 10-35-225.
- (XOX)M RECORD DIMENSION FROM SURVEY NO. 10-35-243.
- (XOX)D RECORD DEED DIMENSION.

REGISTERED  
PROFESSIONAL  
LAND SURVEYOR

*Jason M. Wells*  
OREGON  
NOVEMBER 29, 2010  
JASON M. WELLS  
54657PLS  
RENEWS 6/30/20

WELLS SURVEYING  
200 SE HAILEY SUITE 108  
P.O. BOX 1696  
PENDLETON, OR 97801  
PHONE: (541) 276-6362

DATE: 09/19	DR. BY: JMW
CK. BY: DMT	NO:

PROJECT: \dalemclouthgh20192  
 RECORD OF SURVEY FOR:  
 DALE MCLOUTH  
 LOTS 8 AND 9, BLOCK 1, SIM-TEE ADD.,  
 TO THE CITY OF GREENHORN, OR.  
 LOCATED IN THE SE1/4 OF SECTION 9,  
 TOWNSHIP 10 SOUTH, RANGE 35 EAST,  
 W.M., BAKER COUNTY, OREGON.

FILED October 2, 2019  
 BAKER COUNTY SURVEYOR  
 SURVEY NO. 10-35-250