

PLAT OF SURVEY

Showing Portions of Sections 9, 10, 15 & 16, T10S, R35E, WM

Surveyed for USDA-Forest Service-Contract No. 01354

November, 1972

Scale 1" = 40'

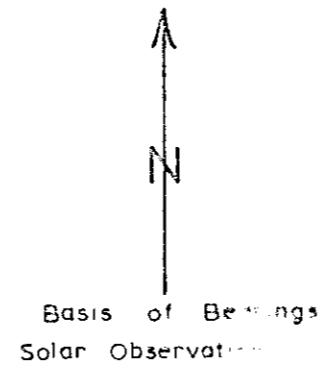

Wallowa-Whitman
National Forest Boundary
Marked in this Survey
Marked by Others
Not Marked

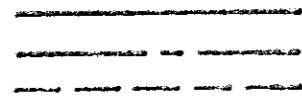

Interior Mineral Survey Lines
Section Line

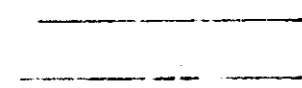

Markers Monumented
Not Monumented



Found
Not Found

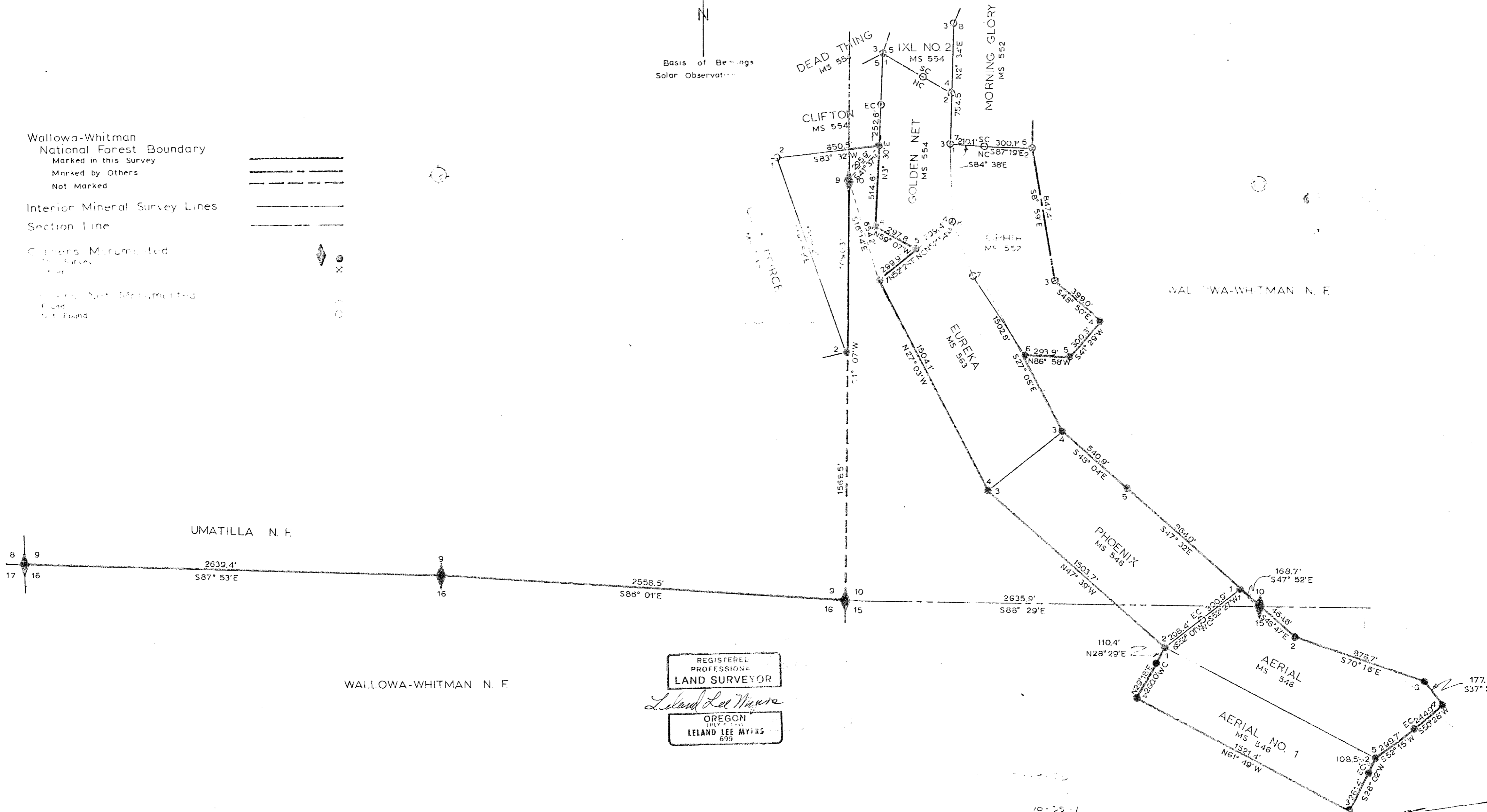

REGISTERED
PROFESSIONAL
LAND SURVEYOR
Leland Lee Myers
OREGON
JULY 6, 1945
LELAND LEE MYERS
699