

T9S R45E W.M.
BAKER COUNTY
OREGON

T9S R46E W.M.
BAKER COUNTY
OREGON

T9S R46E W.M.
BAKER COUNTY
OREGON

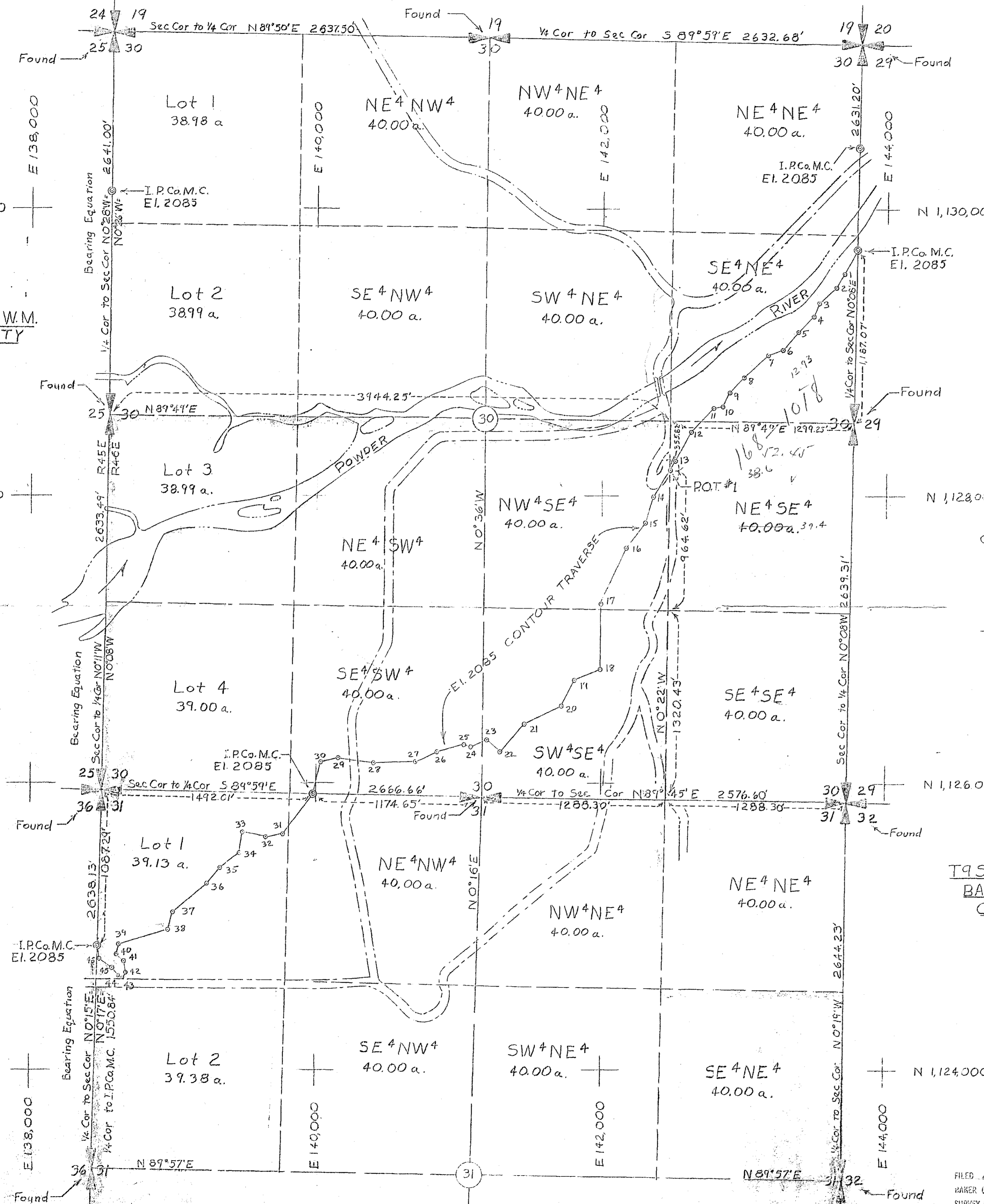

EL. 2085 (M.S.L.) CONTOUR TRAVERSE
THRU GEO. L. HANKINS et al. PROP.
SEC. 30 & SEC. 31 T9S R45E W.M. ORE.

STA	COURSE	DISTANCE
1	S 34° 18' W	196.10
2	S 26° 11' W	112.00
3	S 49° 18' W	159.53
4	S 18° 28' W	104.00
5	S 44° 26' W	152.72
6	S 40° 00' W	170.00
7	S 69° 06' W	97.65
8	S 47° 31' W	232.30
9	S 42° 04' W	143.60
10	S 25° 27' W	110.00
11	S 79° 51' W	67.47
12	S 43° 24' W	226.52
13	S 27° 02' W	229.30
14	S 30° 17' W	74.11
15	S 30° 17' W	219.09
16	S 16° 12' W	185.00
17	S 36° 23' W	220.57
18	S 23° 27' W	430.00
19	S 10° 28' W	464.00
20	S 47° 55' W	121.73
21	S 47° 01' W	192.00
22	S 62° 55' W	302.15
23	S 39° 43' W	312.52
24	N 50° 07' W	126.22
25	S 62° 00' W	115.00
26	N 73° 34' W	43.10
27	S 75° 47' W	194.00
28	S 66° 14' W	165.30
29	S 52° 15' W	270.50
30	N 82° 16' W	252.00
31	S 74° 57' W	128.60
32	S 11° 34' W	216.39
33	S 36° 14' W	354.20
34	S 74° 18' W	123.20
35	N 78° 33' W	163.50
36	S 3° 05' W	140.00
37	S 51° 41' W	174.17
38	S 40° 02' W	143.25
39	S 48° 35' W	312.00
40	S 14° 00' W	122.60
41	S 72° 23' W	354.57
42	S 4° 29' W	67.40
43	S 48° 53' E	70.00
44	S 9° 15' E	31.49
45	S 22° 17' W	43.40
46	N 35° 08' W	24.12
47	N 44° 38' W	36.20
48	N 55° 21' W	121.00
49	N 2° 38' W	87.94

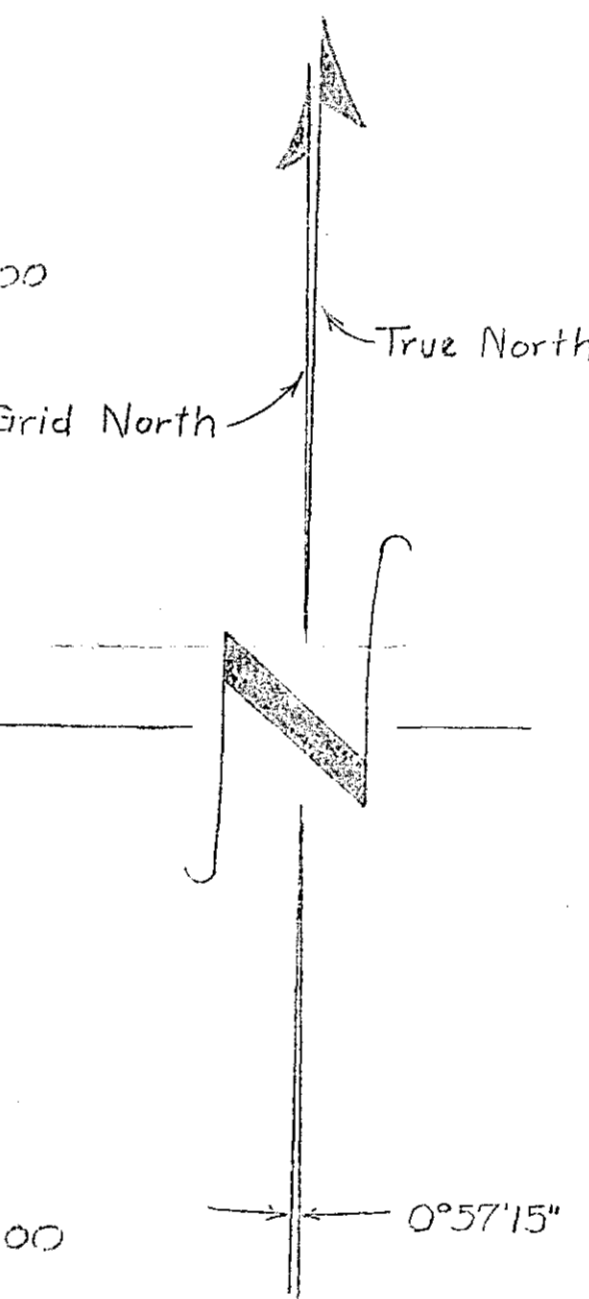

NOTES
Bearings shown are True Bearings.
Grid System shown is Idaho
West Grid System (Marsator Co-
ordinates).

Land bounded by _____ is
property of Geo. L. Hankins et al.

FILED April 1, 1944
BAKER COUNTY SURVEYOR
SURVEY NO. 9-96-6

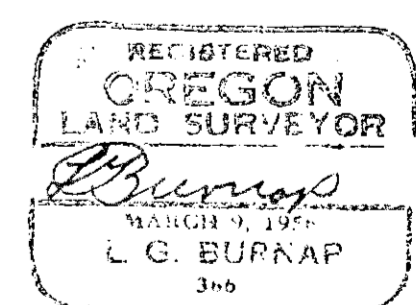

BROWNLEE H.E. DEVELOPMENT
GEO. L. HANKINS et al. PROP. SURVEY
SEC. 30 & SEC. 31 T9S R46E W.M. ORE.

IDAHO POWER CO.
BOISE, IDAHO

SCALE 1" = 400' DATE 8-26-57

DR. PR APPROVED _____
TR. PR _____
CH. PH _____

D-62-84