

LEGEND

- ⊙ FOUND BRASS CAP MONUMENT
- () RECORD - ORIGINAL GLO SURVEY NO. 388, MAY 7, 1881, W.B. BARR.
- [] RECORD - GLO RESURVEY NO. 218, SEPT. 21, 1938, OTIS S. GOULD.

NARRATIVE

MONUMENTS FOUND AS INDICATED AND SECTIONS SUBDIVIDED IN FULL ACCORDANCE WITH THE STATUTES OF THE STATE OF OREGON AND THE BLM MANUAL OF SURVEY INSTRUCTIONS.

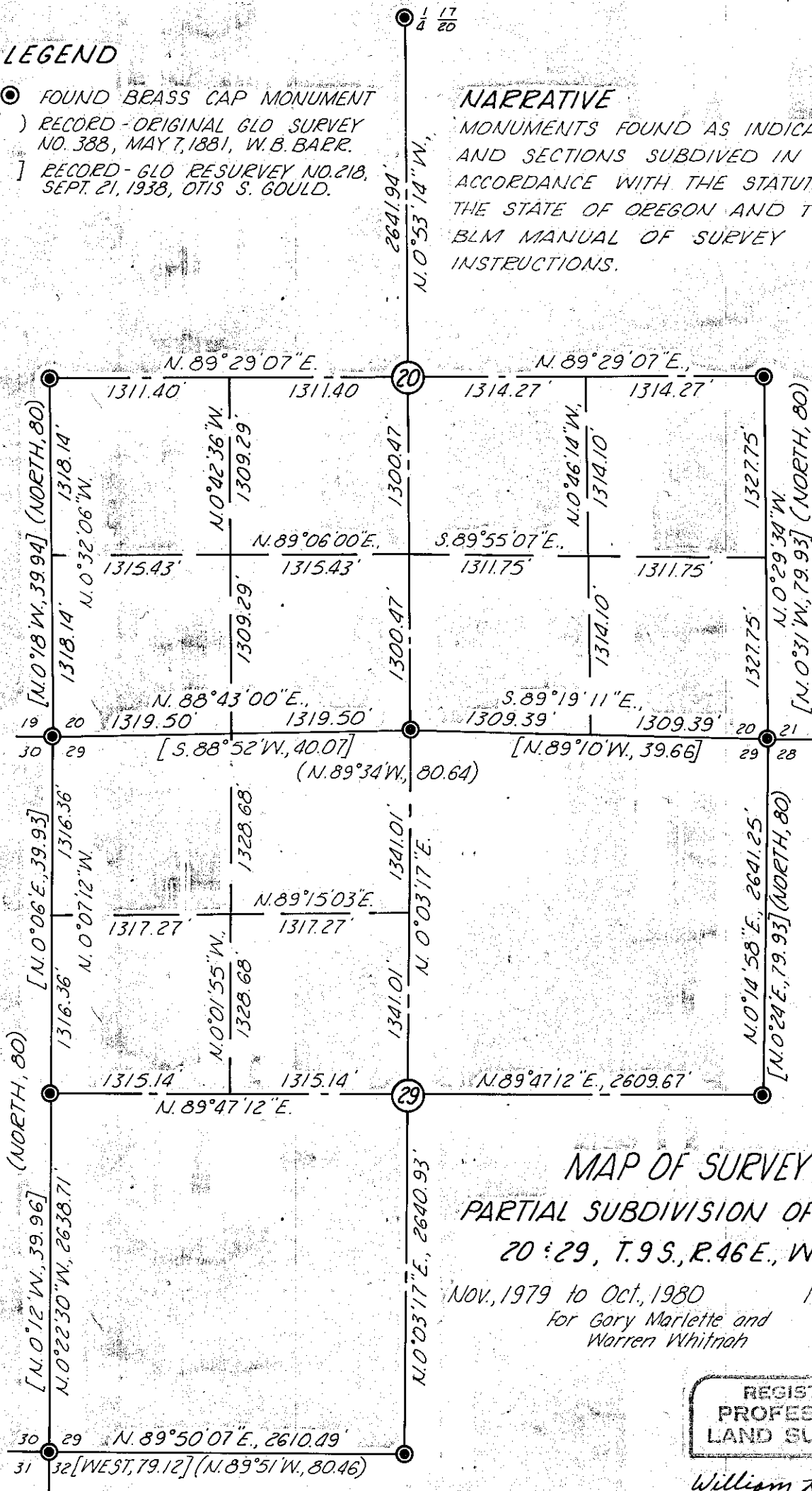

MAP OF SURVEY

PARTIAL SUBDIVISION OF SECTIONS 20 & 29, T. 9 S., R. 46 E., W. M

Nov, 1979 to Oct, 1980 1"=1000'
For Gary Marlette and Warren Whitnah

REGISTERED
PROFESSIONAL
LAND SURVEYOR

William L. Hanley

OREGON
JULY 14, 1978
WILLIAM L. HANLEY
1639

FILED Dec. 9, 1980
BAKER COUNTY SURVEYOR
SURVEY NO. 9-46-2