

Section 30, T. 9 S., R. 46 E., W.M.

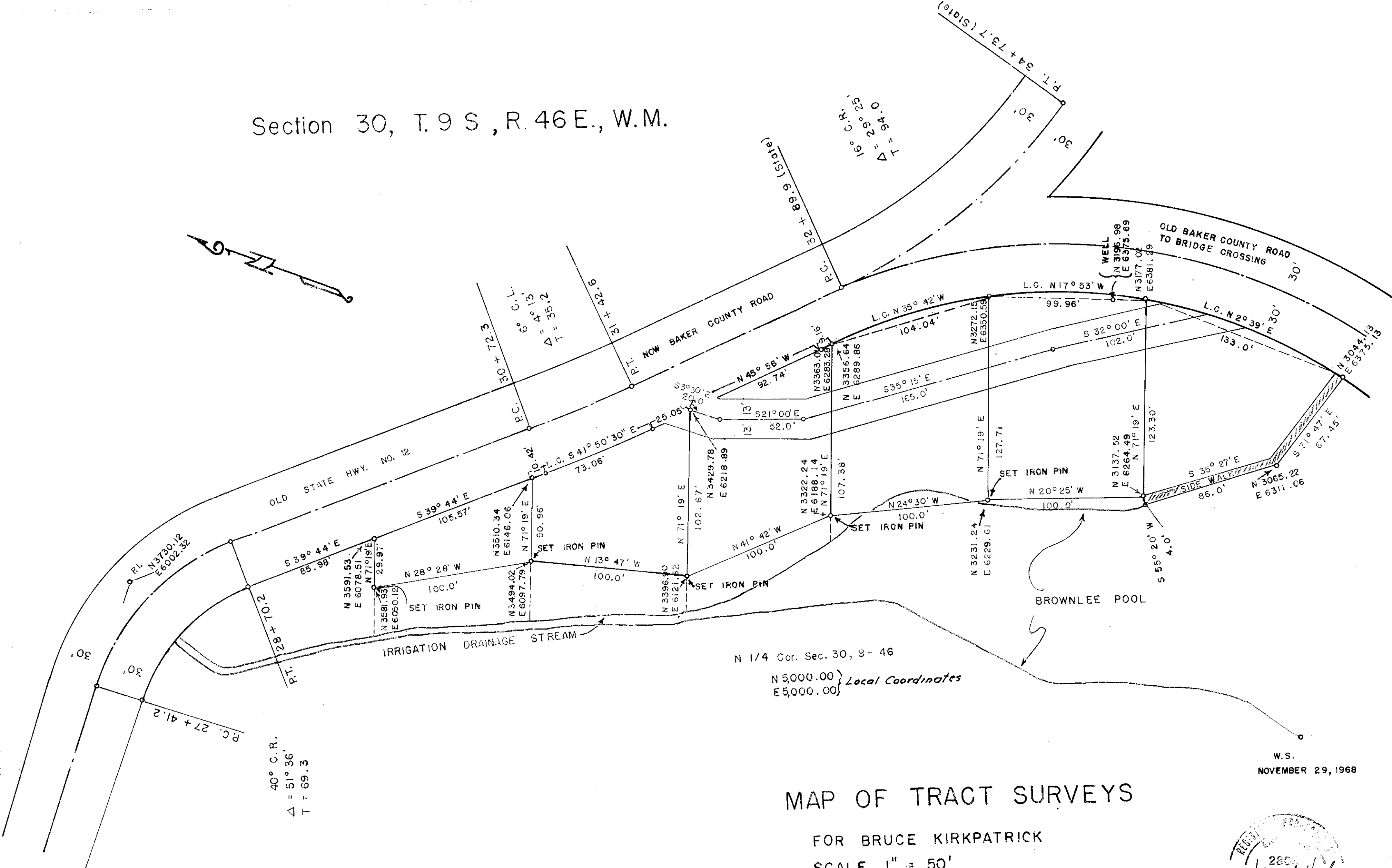

N 1/4 Cor. Sec. 30, 9-46  
 N 5,000.00 } Local Coordinates  
 E 5,000.00 }

MAP OF TRACT SURVEYS

FOR BRUCE KIRKPATRICK  
 SCALE 1" = 50'  
 Surveyed November 29, 1968

FILED Dec. 6, 1968  
 BAKER COUNTY SURVEYOR  
 SURVEY NO. 9-46-1

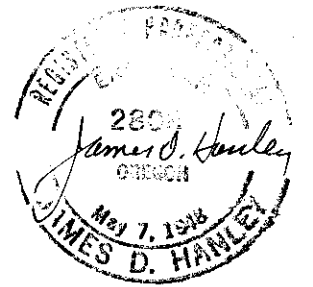

W.S.  
 NOVEMBER 29, 1968