

NE 1/4 SEC. 23, T. 9 S., R. 45 E., W.M.
 SE 1/4 SEC. 23, T. 9 S., R. 45 E., W.M.
 NW 1/4 SEC. 24, T. 9 S., R. 45 E., W.M.
 SW 1/4 SEC. 24, T. 9 S., R. 45 E., W.M.

LEGEND			
●	SET R/W MONUMENT	—	EXISTING RIGHT-OF-WAY
○	FOUND MONUMENT	—	RESOLVED RIGHT OF WAY
⊗	DESTROYED MONUMENT	- - - -	NEW PERMANENT EASEMENT FOR HIGHWAY RIGHT OF WAY PURPOSES
□	CALCULATED POINT - NOTHING FOUND OR SET	FALSE CALL
()	REFERENCE PER REFERENCE LIST ON SHEET 1	- · - · -	HIGHWAY RIGHT OF WAY CENTERLINE ALIGNMENT
		—	ACQUISITION CENTERLINE ALIGNMENT
		○	RIGHT-OF-WAY POINT NO.

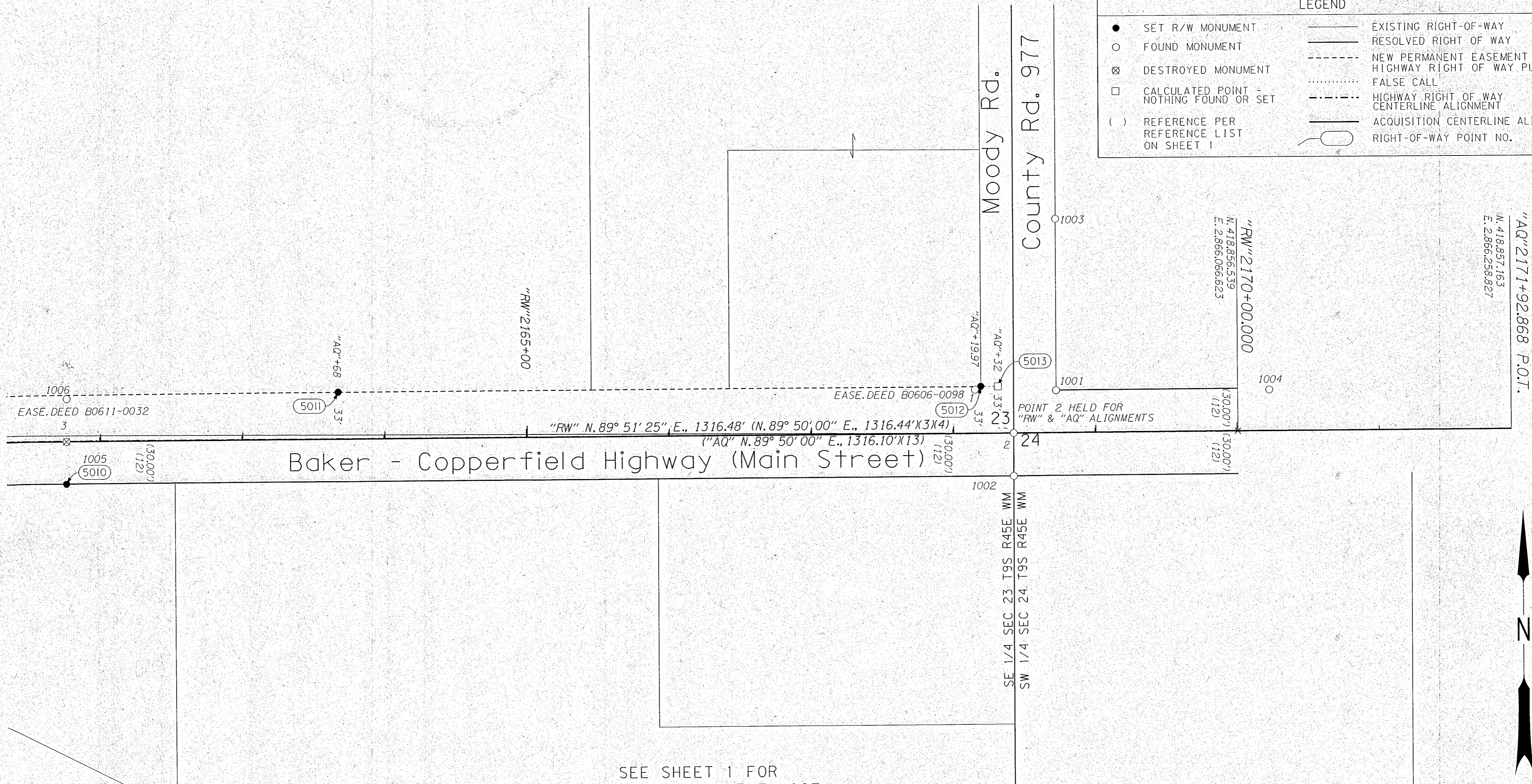

Baker - Copperfield Highway (Main Street)

SEE SHEET 1 FOR RECOVERED MONUMENT LIST.

SCALE 1" = 50'



SET MONUMENT LIST

PT ID	PROJECT NORTHING	PROJECT EASTING	STATION	OFFSET	DATE	DESCRIPTION
5010	418824.23	2865242.48	"AQ" 2161+76.43	29.98' RT	5/28/2015	SET 5/8"x30" IRON ROD W/ 1-1/2" ALUMINUM CAP MARKED "ODOT"
5011	418887.76	2865433.87	"AQ" 2163+68.00	33.00' LT	5/28/2015	SET 5/8"x30" IRON ROD W/ 1-1/2" ALUMINUM CAP MARKED "ODOT"
5012	418889.08	2865885.83	"AQ" 2168+19.97	33.00' LT	6/8/2015	SET 5/8"x30" IRON ROD W/ 1-1/2" ALUMINUM CAP MARKED "ODOT"
5013	418889.11	2865897.86	"AQ" 2168+32.00	33.00' LT	N/A	CALCULATED POINT - NOTHING FOUND OR SET

REGISTERED PROFESSIONAL LAND SURVEYOR

BEC
 OREGON
 JAN. 14, 2003
 BRET N. ELITHORP
 63148
 RENEWAL: DEC. 31, 2015
 SIGNED: 10/2/15

OREGON DEPARTMENT OF TRANSPORTATION



OR 86 : RICHLAND CITY SECTION
 BAKER - COPPERFIELD HIGHWAY
 BAKER COUNTY

FOR ODOT REGION 5 FILED Oct 6, 2015 AUGUST 20, 2015
 3012 ISLAND AVE BAKER COUNTY SURVEYOR SCALE: 1" = 50'
 LA GRANDE, OR 97850 SURVEY NO. 9-45-95 SHEET 4 OF 4