

NARRATIVE

The purpose of this survey for Dean Blank is to mark upon the ground with proper monumentation the Northeast corner of the Northeast quarter of the Southeast quarter of Section 21, and to post line on the East line of the said Northeast quarter of the Southeast quarter, from the Northeast corner South to the North boundary of the property described in Baker County Deed No. B04 13 0159. No boundary determinations were made on the property described in said Deed No. B04 13 0159. The position of the Southeast corner of Section 21 was determined by Baker County Survey No. 9-45-17, but was not previously monumented. This corner position was reestablished this survey through ties to local culture that were also tied to by Survey No. 9-45-17, for the East coordinate position, and the 2710.97' length of the East line of the SE quarter of Section 21, shown on Survey No. 9-45-17 was adhered to for the North coordinate position of the Southeast corner of Section 21.

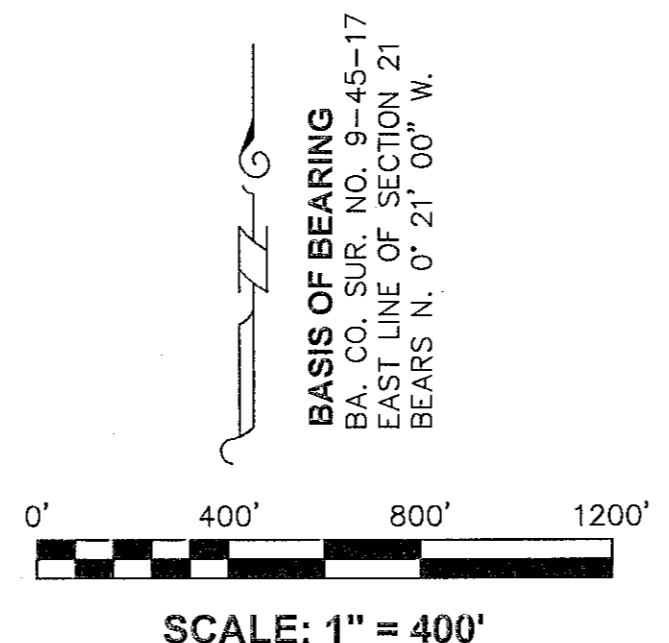

HANLEY ENGINEERING, INC.
 P.O. BOX 701, 2043 MAIN STREET, BAKER CITY, OREGON 97814 (541) 523-3803

LEGEND

- Set 5/8" x 30" rebar with plastic cap marked "HANLEY ENGR. PLS 1817".
- ⊙ Found, 5/8" rebar with plastic cap marked "PLS 699".
- () Record Data Per Ba. Co. Sur. No. 9-45-17.

MAP OF SURVEY
 LOCATED IN SECTION 21, T. 9 S., R. 45 E., W.M.,
 BAKER COUNTY, OREGON

Surveyed May 1 thru May 17, 2006
 for Dean Blank
 Scale: 1" = 400'

FILED *December 18, 2006*
 BAKER COUNTY SURVEYOR
 SURVEY NO. *9-45-31*

REGISTERED
 PROFESSIONAL
 LAND SURVEYOR
Thomas J. Hanley
 OREGON
 JULY 13, 1979
 THOMAS J. HANLEY
 1817

Renews June 30, 2007