

OREGON CORNER RESTORATION FORM

Section 23 Township 9S Range 45E
 County Baker Date: August 30, 2001

Corner Designation: 9S45P17

Condition Report Only

- Not found
- Remonumented
- Unrecorded
- Surveyed in
- Referenced out

Common quarter corner to sections 22 and 23, T9S, R45E, W.M., Baker County, Oregon.

Previous Renewals / Surveys, etc.

Corner originally set by W. B. Barr under contract #355 dated June 14, 1880. His record reads Set a post for 1/4 section cor. from which: A 4" Alder bears N15°W, 76 lks., A 4" Alder bears N22°E, 113 lks.. Record surveys 9-45-17 and 9-45-37 held a fence intersection as the corner.

Monument and Accessories found: (condition and source)

Portions of fence lines running North, South, and East. The actual corner point falls in the irrigation canal.

DIAGRAM

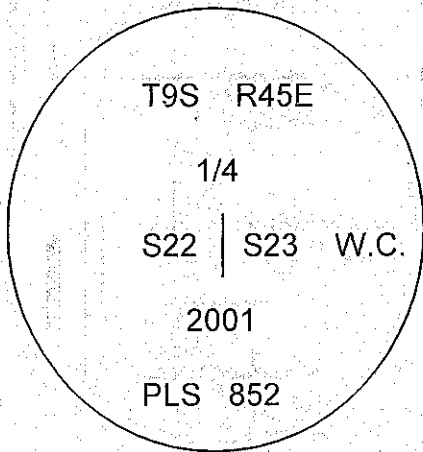

SKETCH

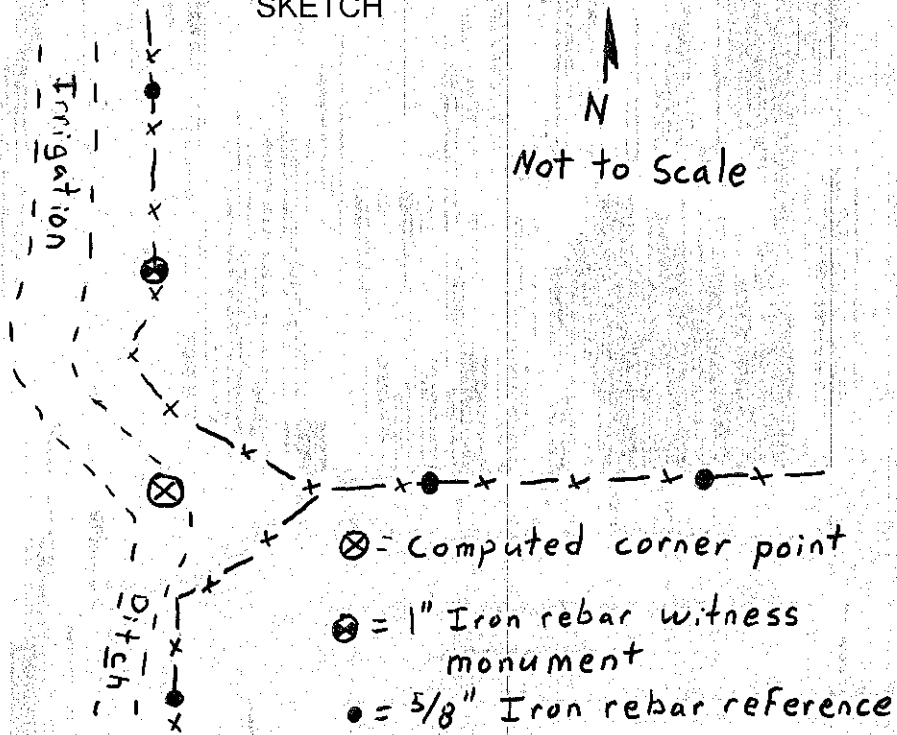

MONUMENT (S) AND ACCESSORIES SET (Procedures and Description)

Set a 1" x 24" iron rebar with a 2" Aluminum cap stamped as shown in the diagram above at the projected intersection of the fences. This position was verified by distances to corners as seen on County Survey 9-45-37.

For references, I set four 5/8" by 24" rebars with 1.25" red plastic caps stamped ORLS 852 and WALIS 13922 as described below:

- an iron rebar bears N02°17'53"E, 160.64 feet, under the existing fence;
- an iron rebar bears S87°26'58"E, 106.24 feet, under the existing fence;
- an iron rebar bears S87°44'48"E, 167.36 feet, under the existing fence;
- an iron rebar bears S00°05'57"W, 114.89 feet, under the existing fence;

The monument and references were tied using a LIECA system 300 RTK GPS.

Location and comments

Compass Declination

Surveyors Seal

RECEIVED BY:

Baker County Surveyor

Date:

Rec'd By:

No.

Firm / Agency

Haddock Surveying

Address

P.O. Box 1574

Pendleton, Or. 97801

Party Chief

Stephen K, Haddock

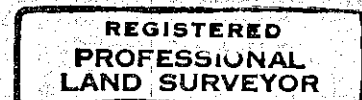

David L. Haddock

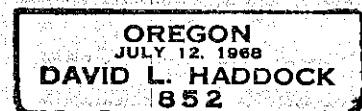

RENEWS 6-30-03

FILED DECEMBER 17 2001

BAKER COUNTY SURVEYOR

SURVEY NO. 9-45-65

CP # 74