

OREGON CORNER RESTORATION FORM

Section 23 Township 9S Range 45E
 County Baker Date: August 30, 2001

Corner Designation: 9S45N19

Quarter corner to sections 14 and 23, T9S, R45E,
 W.M., Baker County, Oregon.

Condition Report Only
 Not found
 Remonumented
 Unrecorded
 Surveyed in
 Referenced out

Previous Renewals / Surveys, etc.

Corner originally set by W. B. Barr under contract No. 355 dated June 14, 1880.

His record reads: Set a post, dug pits and raised a mound for 1/4 section corner. Baker County Survey 9-45-37 established this corner at the proportionate point but set no monument.

Monument and Accessories found: (condition and source)
 None.

DIAGRAM

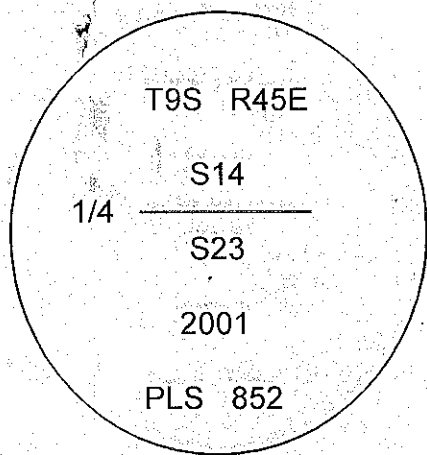

SKETCH

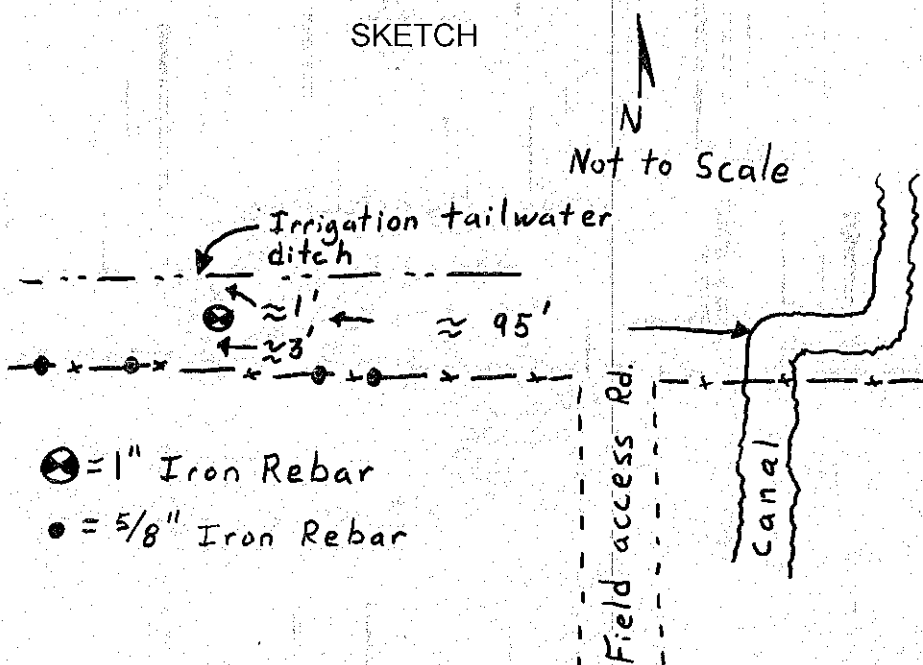

MONUMENT (S) AND ACCESSORIES SET (Procedures and Description)

Set a 1" x 24" Iron rebar with a 2" Aluminum cap stamped as shown in the diagram above, 18" below the surface of the ground.

For references, I set four 5/8" by 24" rebars with 1.25" red plastic caps stamped ORLS 852 and WALS 13922 as described below:

- an iron rebar bears S86°38'40"W, 51.14 feet, under the existing fence;
- an iron rebar bears S81°26'05"W, 20.58 feet, under the existing fence;
- an iron rebar bears S81°29'50"E, 23.68 feet, under the existing fence;
- an iron rebar bears S85°47'09"E, 48.18 feet under the existing fence;

The monument and references were tied using a LIECA system 300 RTK GPS.

Location and comments

Compass Declination

Surveyors Seal

RECEIVED BY:
Baker County Surveyor
 Date: _____
 Rec'd By: _____
 No. _____

Firm / Agency
Haddock Surveying
 Address
P.O. Box 1574
Pendleton, Or. 97801
 Party Chief
Stephen K, Haddock

**REGISTERED
 PROFESSIONAL
 LAND SURVEYOR**

David L. Haddock

**OREGON
 JULY 12, 1968
 DAVID L. HADDOCK
 852**

RENEWS 6-30-03

FILED DECEMBER 17, 2001
 BAKER COUNTY SURVEYOR
 SURVEY NO. 9-45-64
 CP # 73