

PARTITION PLAT NO. 1995-

Sheet 1 of 2

T. 9 S. R. 45 E., W.M.
Sec. 10, SW1/4 NE1/4

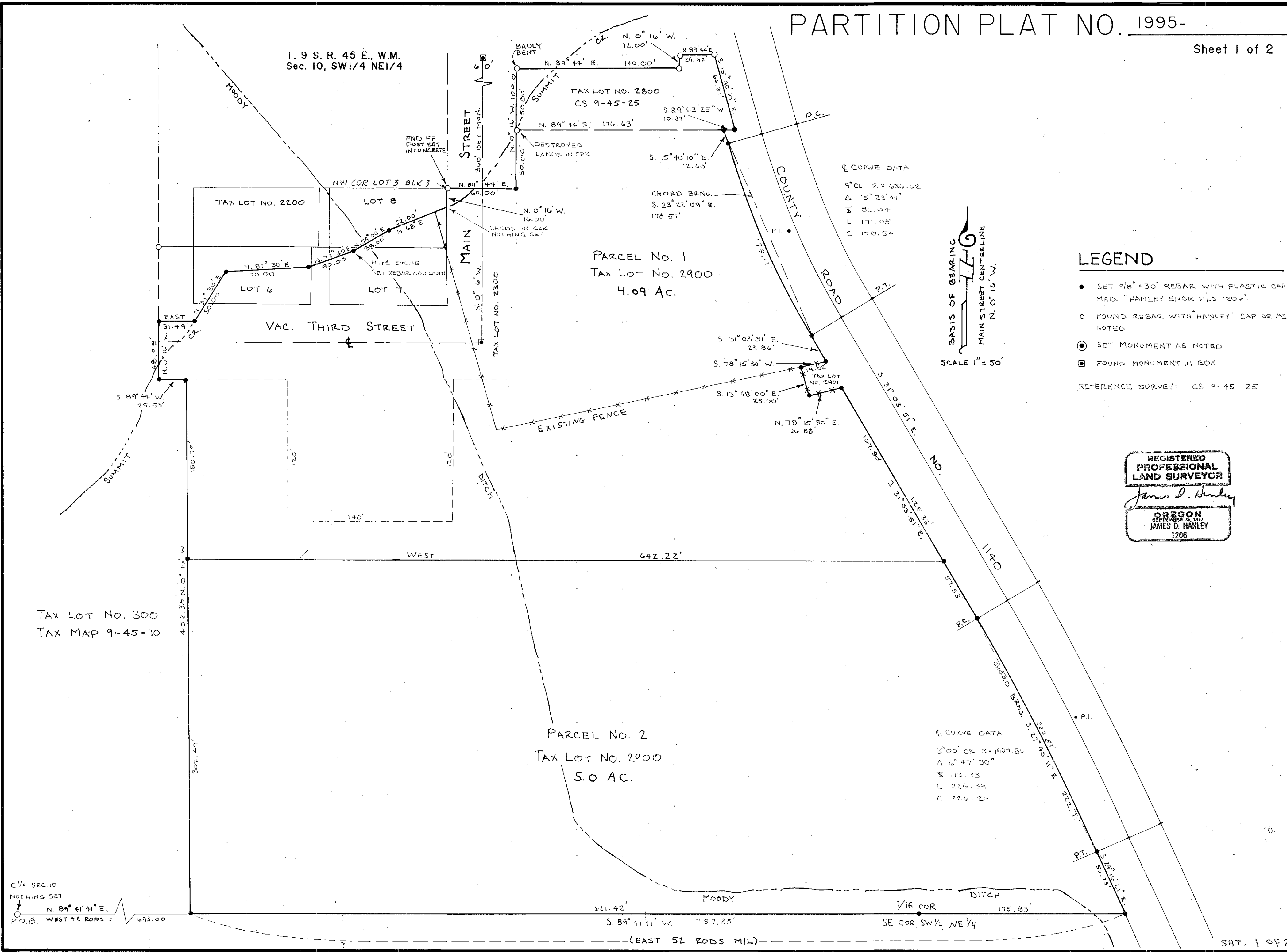

☺ CURVE DATA
 9° CL R = 634.62
 Δ 15° 23' 41"
 T 86.04
 L 171.05
 C 170.54

BASIS OF BEARING
 MAIN STREET CENTRALINE
 N. 0° 16' W.
 SCALE 1" = 50'

LEGEND

- SET 5/8" x 30" REBAR WITH PLASTIC CAP MKD. "HANLEY ENGR PLS 1206"
- FOUND REBAR WITH "HANLEY" CAP OR AS NOTED
- ⊙ SET MONUMENT AS NOTED
- ⊠ FOUND MONUMENT IN BOX

REFERENCE SURVEY: CS 9-45-25

REGISTERED
 PROFESSIONAL
 LAND SURVEYOR
James D. Hanley
 OREGON
 SEPTEMBER 23, 1977
 JAMES D. HANLEY
 1206

TAX LOT NO. 300
 TAX MAP 9-45-10

PARCEL NO. 2
 TAX LOT NO. 2900
 5.0 AC.

PARCEL NO. 1
 TAX LOT NO. 2900
 4.09 AC.

C 1/4 SEC. 10
 NOTHING SET
 N. 89° 41' 41" E.
 P.O.B. WEST 42 RODS = 693.00'

SHT. 1 OF 2

FILED 11-27-1995
 BAKER COUNTY SURVEYOR
 SURVEY NO. 9-45-MP52