

**LEGEND**

- Found original G.L.O. stone as described
- Set 5/8" x 30" rebar with yellow plastic cap marked "HANLEY ENGR PLS 1206"

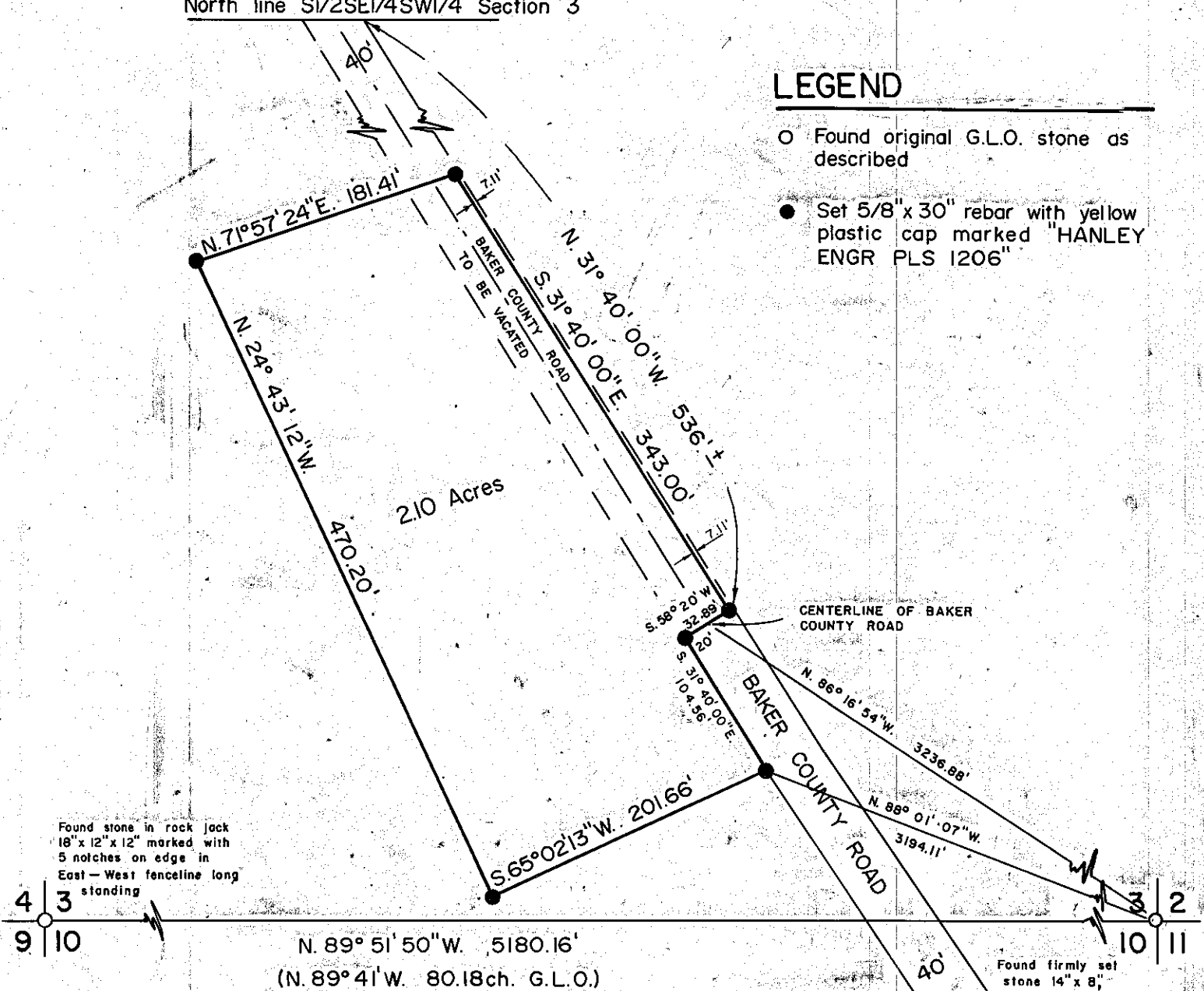

**SURVEY NARRATIVE**

The purpose of this survey for Jim Day was to monument and redescribe a parcel of land formerly described in Deed 91 21 056 and to prepare a description for the vacation of a portion of a Baker County Road. The 40 foot wide Baker County road is shown on Baker County tax maps along the East line of this surveyed property and extending Northwesterly to the North line of the S1/2SE1/4SW1/4 Section 3. No record nor monumentation of the road location was found. The road shown is as-built location as now exists. A diligent search conducted for the quarter corner common to Section 3 and 10, both at the proportioned location and a location as described on the New Bridge Townsite plat, uncovered no acceptable evidence. Monumentation was established at the locations shown, predetermined by Mr. Day.

**MAP OF SURVEY**  
**IN SEC. 3, T. 9 S., R. 45 E., W. M.**

For Jim Day Scale 1" = 100'  
 Surveyed Nov. 22, 1992, April 5, 1993  
 July 6, 1993 & Oct. 12, 1993

**REGISTERED PROFESSIONAL LAND SURVEYOR**

*James D. Hanley*

**OREGON**  
 SEPTEMBER 23, 1977  
**JAMES D. HANLEY**  
 1206

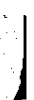
Basis of bearing:  
  
 Survey 9-45-25  
 Main St. (New Bridge Townsite)  
 bears N. 0° 16' W.

FILED Oct. 13, 1993  
 BAKER COUNTY SURVEYOR  
 SURVEY NO. 9-45-50