

T. 9S., R. 45E., W.M.

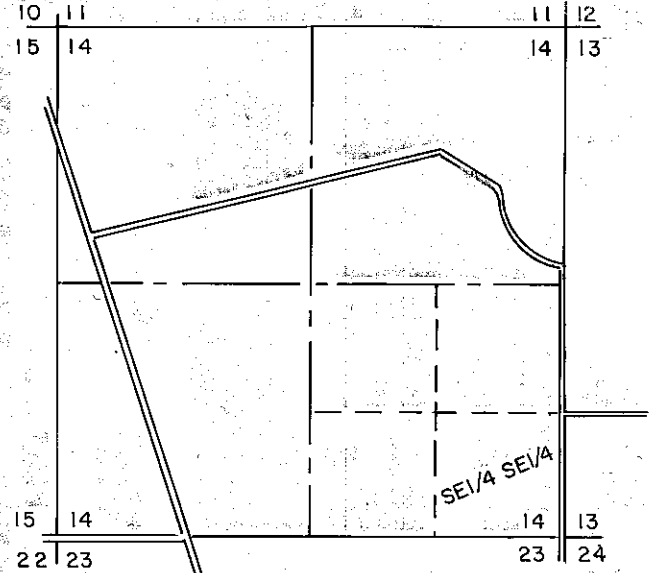

VICINITY MAP

Scale 1" = 2000'

**NARRATIVE**

The purpose of this survey for Dan Forsea was to monument an existing fenceline in order to provide a description for a property line adjustment. The south line of Section 14 as shown on Baker Co. Survey No. 9-45-7, was retraced and information from that survey used during the course of this survey.

SURVEY REFERENCE: 9-45-7

**LEGEND**

- - Found monument as noted
- - Set 5/8" x 30" rebar, with yellow plastic cap marked "HANLEY ENGRG PLS 1206"

Basis of Bearings:  
 Survey No. 9-45-7  
  
 South line of Section 14  
 Bears N. 89° 45' 39" E.

**REGISTERED  
PROFESSIONAL  
LAND SURVEYOR**

*James D. Hanley*  
**OREGON**  
 SEPTEMBER 23, 1977  
**JAMES D. HANLEY**  
 1206

**MAP OF SURVEY**  
**SECTION 14, T. 9S., R. 45E., W.M.**  
**FOR DAN FORSEA**

March 9, 12, 1990

Scale 1" = 200'

HANLEY ENGINEERING  
 2043 MAIN STREET  
 BAKER CITY, OREGON

FILED JULY 31, 1990

BAKER COUNTY SURVEYOR

SURVEY NO. 9-45-47

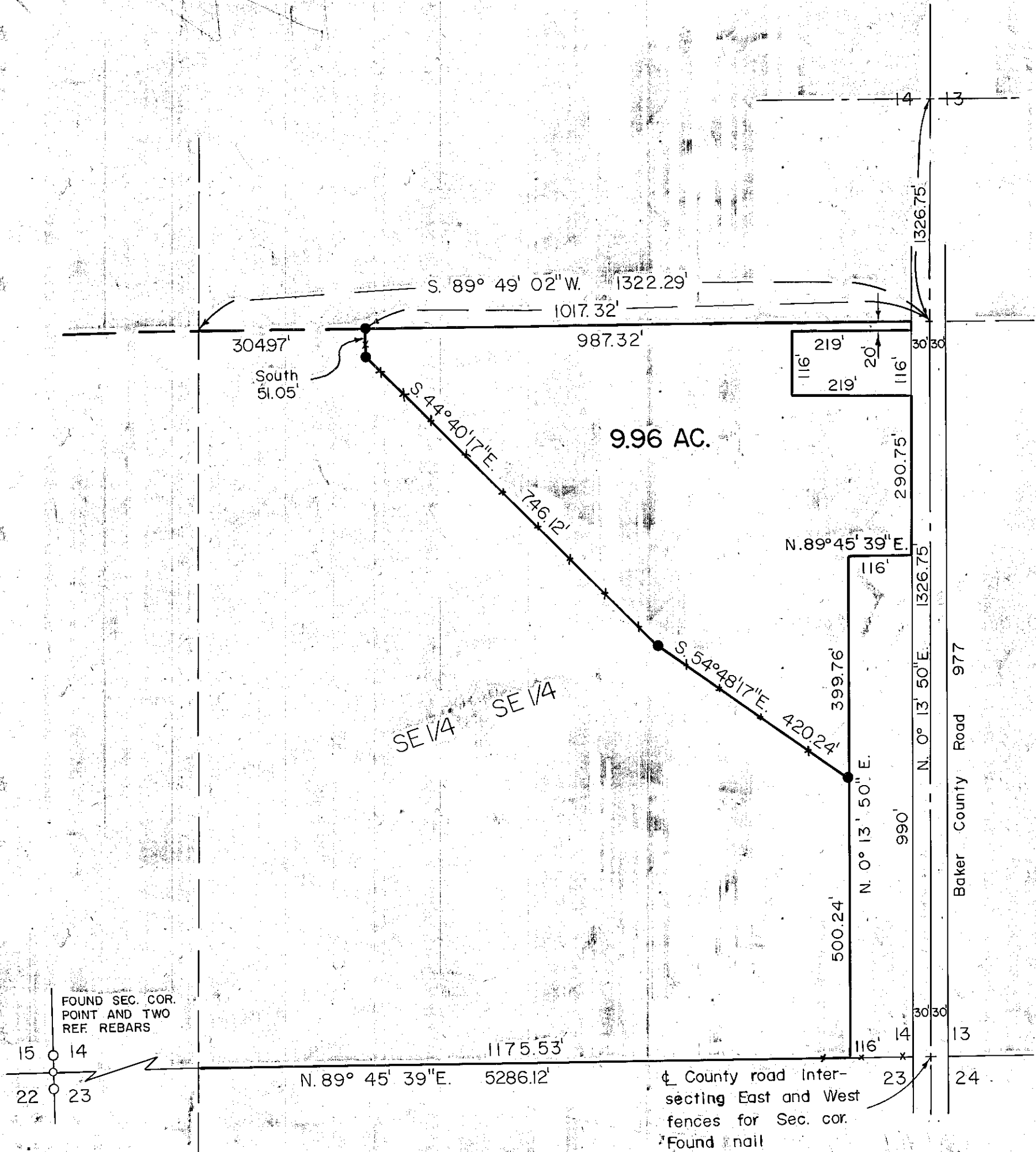

FOUND SEC. COR.  
 POINT AND TWO  
 REF. REBARS

County road inter-  
 secting East and West  
 fences for Sec. cor.  
 Found nail