

NE 1/4 SEC. 23, T. 9 S., R. 45 E., W.M.
 SE 1/4 SEC. 23, T. 9 S., R. 45 E., W.M.

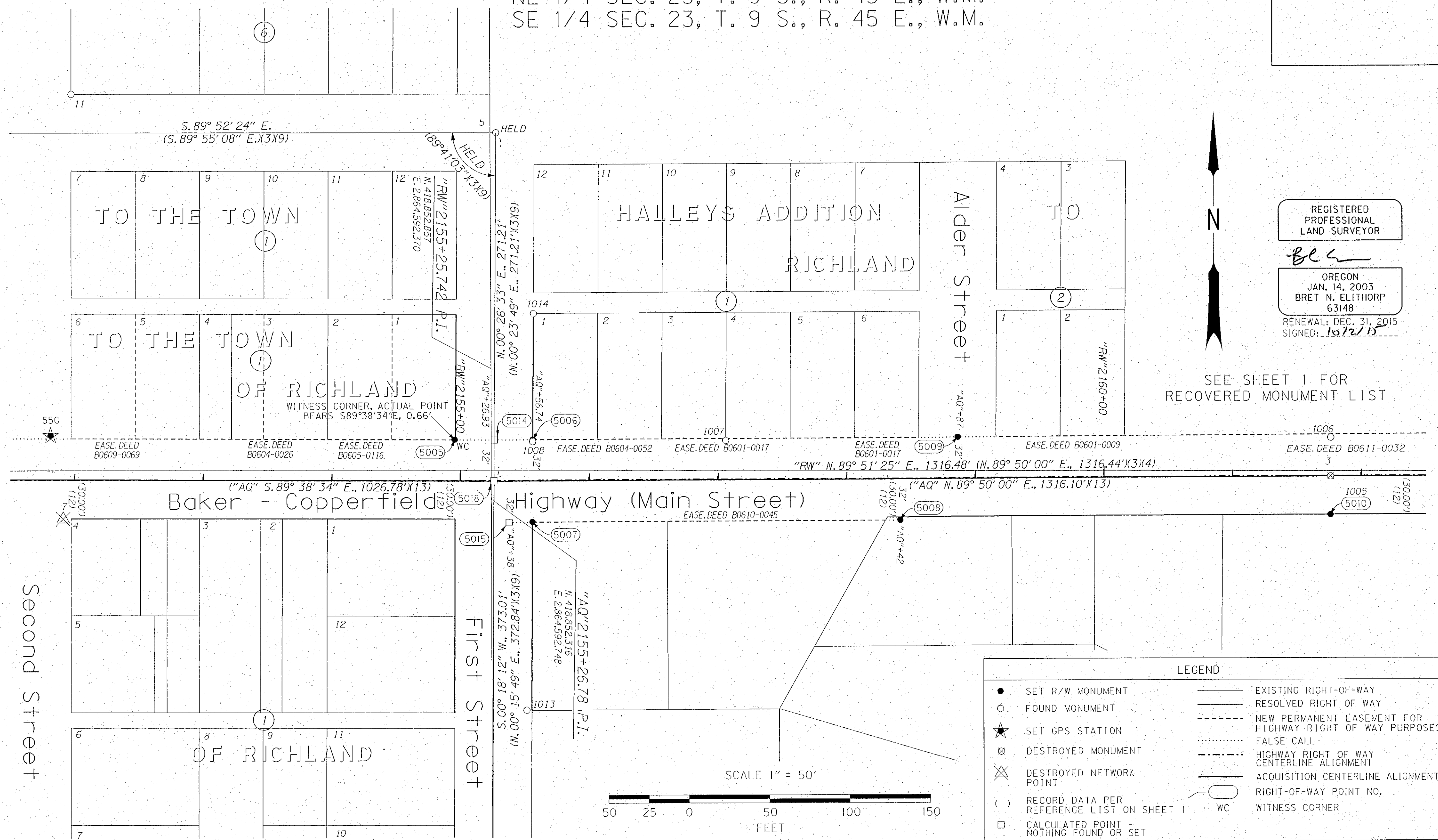

REGISTERED
 PROFESSIONAL
 LAND SURVEYOR

BEL
 OREGON
 JAN. 14, 2003
 BRET N. ELITHORP
 63148
 RENEWAL: DEC. 31, 2015
 SIGNED: 10/22/15

SEE SHEET 1 FOR
 RECOVERED MONUMENT LIST

LEGEND

●	SET R/W MONUMENT	—	EXISTING RIGHT-OF-WAY
○	FOUND MONUMENT	—	RESOLVED RIGHT OF WAY
★	SET GPS STATION	- - - - -	NEW PERMANENT EASEMENT FOR HIGHWAY RIGHT OF WAY PURPOSES
⊗	DESTROYED MONUMENT	FALSE CALL
⊗	DESTROYED NETWORK POINT	- - - - -	HIGHWAY RIGHT OF WAY CENTERLINE ALIGNMENT
()	RECORD DATA PER REFERENCE LIST ON SHEET 1	- - - - -	ACQUISITION CENTERLINE ALIGNMENT
□	CALCULATED POINT - NOTHING FOUND OR SET	○	RIGHT-OF-WAY POINT NO.
		WC	WITNESS CORNER

SET MONUMENT LIST

PT ID	PROJECT NORTHING	PROJECT EASTING	STATION	OFFSET	DATE	DESCRIPTION
5005	418884.51	2864561.95	"AQ" 2154+95.78	32.00' LT	5/28/2015	SET 5/8"x30" IRON ROD W/ 1-1/2"x30" ALUMINUM CAP MARKED "ODOT" WITNESS CORNER
5006	418884.40	2864622.61	"AQ" 2155+56.74	32.00' LT	5/22/2015	SET 5/8"x15" IRON ROD W/ 1-1/2" ALUMINUM CAP MARKED "ODOT"
5007	418820.40	2864622.20	"AQ" 2155+56.14	32.00' RT	5/22/2015	SET 1-1/4" BRASS CAP MARKED "ODOT"
5008	418821.23	2864908.06	"AQ" 2158+42.00	32.00' RT	5/22/2015	SET 1-1/4" BRASS CAP MARKED "ODOT"
5009	418885.36	2864952.87	"AQ" 2158+87.00	32.00' LT	5/28/2015	SET 5/8"x30" IRON ROD W/ 1-1/2" ALUMINUM CAP MARKED "ODOT"
5010	418824.23	2865242.48	"AQ" 2161+76.43	29.98' RT	5/28/2015	SET 5/8"x30" IRON ROD W/ 1-1/2" ALUMINUM CAP MARKED "ODOT"
5014	418884.32	2864592.80	"AQ" 2155+26.93	32.00' LT	N/A	CALCULATED POINT - NOTHING FOUND OR SET
5015	418820.35	2864604.06	"AQ" 2155+38.00	32.00' RT	N/A	CALCULATED POINT - NOTHING FOUND OR SET
5018	418852.86	2864592.37	"RW" 2155+25.74	0.00'	N/A	CALCULATED POINT - NOTHING FOUND OR SET

OREGON DEPARTMENT OF TRANSPORTATION

OR 86 : RICHLAND CITY SECTION
 BAKER - COPPERFIELD HIGHWAY
 BAKER COUNTY

FOR ODOT REGION 5
 3012 ISLAND AVE
 LA GRANDE, OR 97850

FILED Oct. 6, 2015 AUGUST 20, 2015
 BAKER COUNTY SURVEYOR SCALE: 1" = 50'
 SURVEY NO. 9-45-95 SHEET 3 OF 4