

T. 9 S., R. 45 E., W.M.

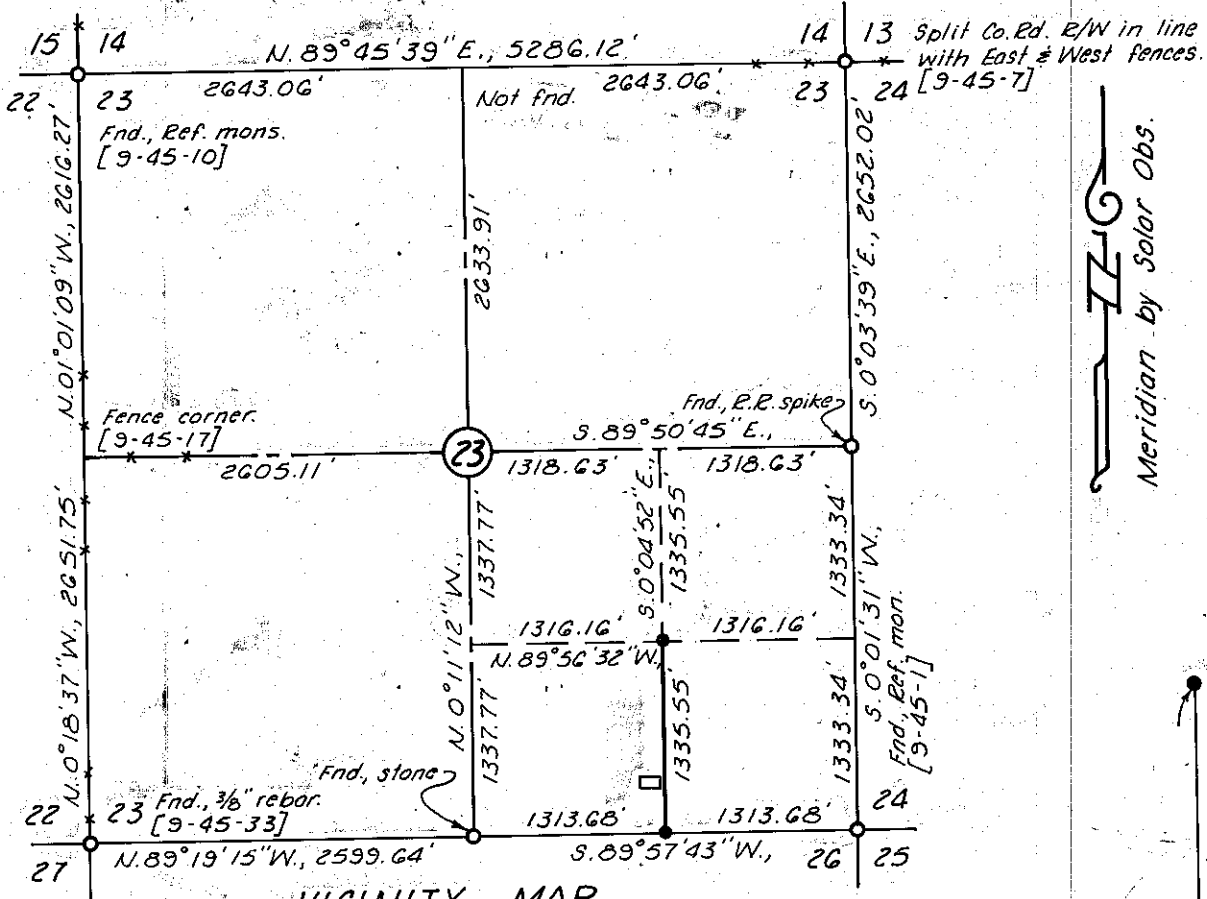

VICINITY MAP
1"=1320'

LEGEND:

- Corner of record.
- [] County Survey Number of previously filed survey.
- Set 3/8" x 30" rebar w/ yellow plastic cap mkd: HANLEY ENGR PLS 1206
- * Existing fence line.
- < > Record of Baker County Deeds; Book 166 at Page 240.
- () Record of G.L.O. survey.

REFERENCES

Baker County Survey Nos. 9-45-1, -7, -10, -17, & -33.

NARRATIVE BY ATTACHMENT

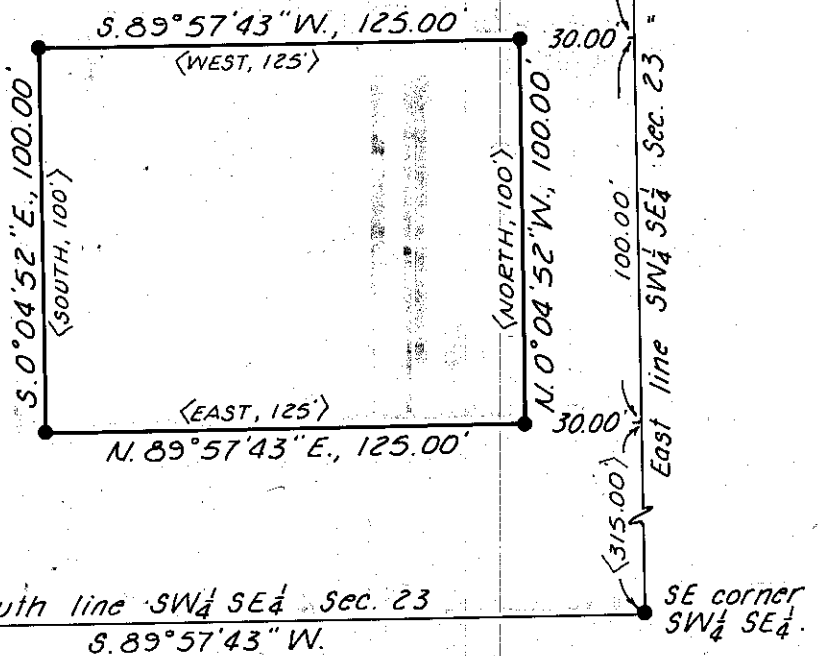

REGISTERED PROFESSIONAL LAND SURVEYOR
 William L. Hanley
 Baker, Oregon

OREGON
 JULY 14, 1978
 WILLIAM L. HANLEY
 1639

FILED April 20, 1983
 BAKER COUNTY SURVEYOR
 SURVEY NO. 9-45-37

MAP OF SURVEY
 IN THE SW 1/4 SE 1/4 SECTION 23, T 9 S, R 45 E, W.M.
 Surveyed April 14, 1983 Scale 1"=50'
 For U. S. National Bank